

MESA COUNTY ROAD ATLAS

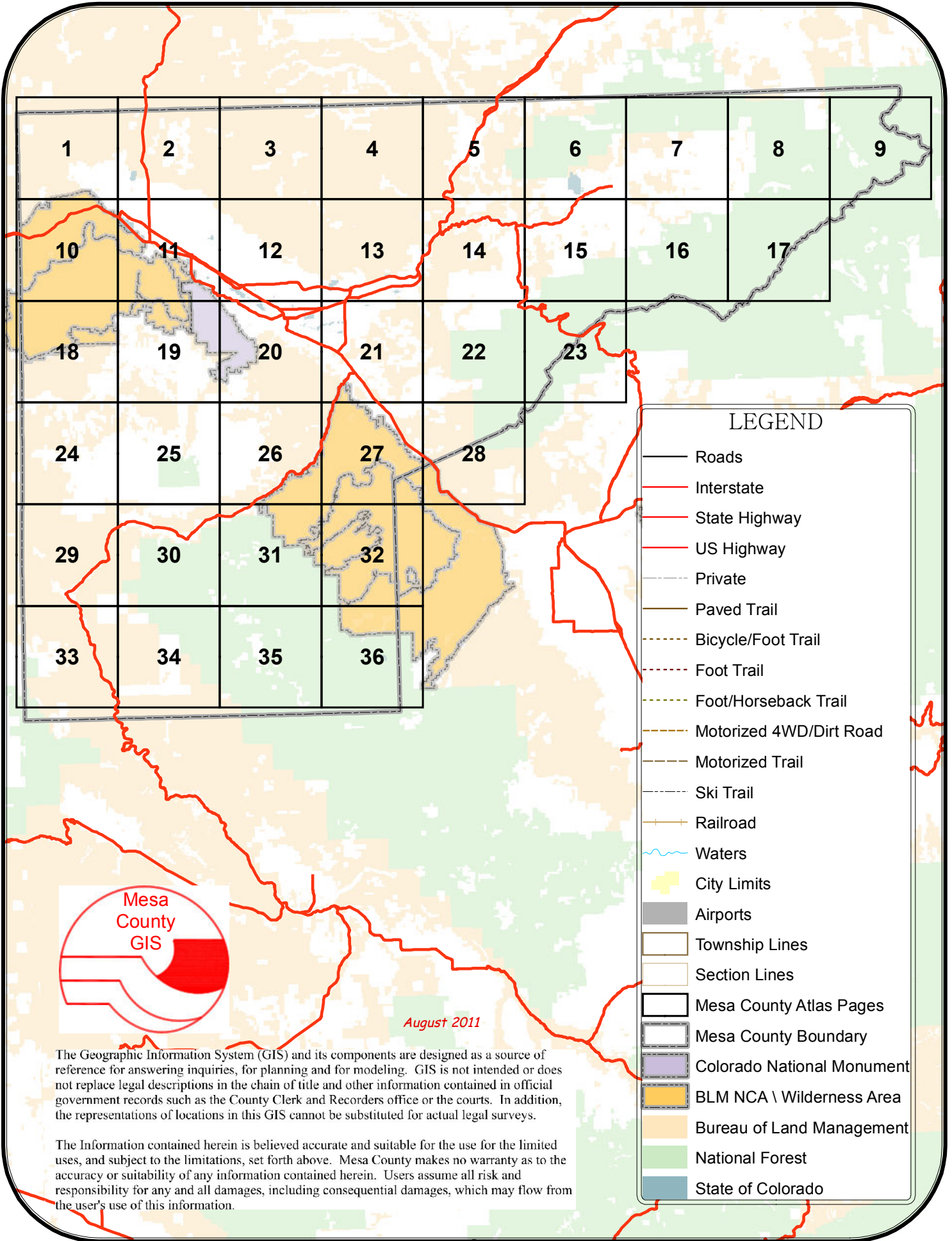

LEGEND

- Roads
- Interstate
- State Highway
- US Highway
- - - Private
- Paved Trail
- - - Bicycle/Foot Trail
- - - Foot Trail
- - - Foot/Horseback Trail
- - - Motorized 4WD/Dirt Road
- - - Motorized Trail
- - - Ski Trail
- + + + Railroad
- ~ Waters
- City Limits
- Airports
- Township Lines
- Section Lines
- Mesa County Atlas Pages
- Mesa County Boundary
- Colorado National Monument
- BLM NCA \ Wilderness Area
- Bureau of Land Management
- National Forest
- State of Colorado

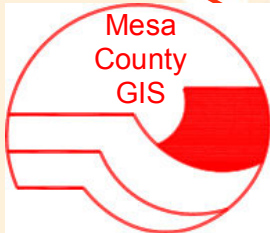

August 2011

The Geographic Information System (GIS) and its components are designed as a source of reference for answering inquiries, for planning and for modeling. GIS is not intended or does not replace legal descriptions in the chain of title and other information contained in official government records such as the County Clerk and Recorders office or the courts. In addition, the representations of locations in this GIS cannot be substituted for actual legal surveys.

The Information contained herein is believed accurate and suitable for the use for the limited uses, and subject to the limitations, set forth above. Mesa County makes no warranty as to the accuracy or suitability of any information contained herein. Users assume all risk and responsibility for any and all damages, including consequential damages, which may flow from the user's use of this information.

109°40'W 109°20'W 109°00'W 108°58'0"W 108°56'0"W 108°54'0"W 108°52'0"W

See Page

See Page 2

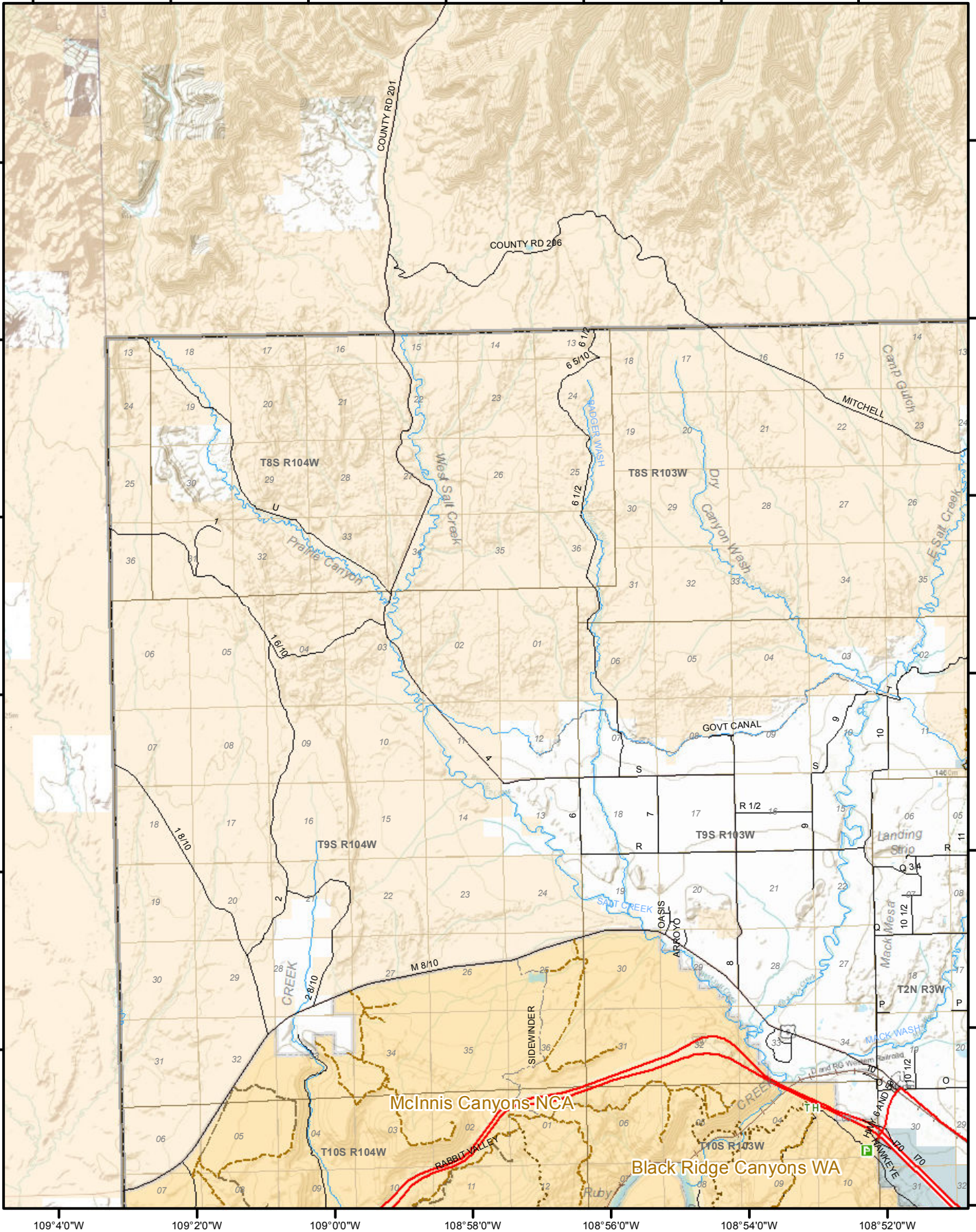

39°24'0"N 39°22'0"N 39°20'0"N 39°18'0"N 39°16'0"N 39°14'0"N 39°12'0"N

109°40'W 109°20'W 109°00'W 108°58'0"W 108°56'0"W 108°54'0"W 108°52'0"W

Mesa County Road Atlas

Date Created: 8/3/2011

See Page 10
Page 1 of 36

Badger Wash



The Geographic Information System (GIS) and its components are designed as a source of reference for answering inquiries, for planning and for modeling. GIS is not intended or does not replace legal description information in the chain of title and other information contained in official government records such as the County Clerk and Recorder's office or the courts. In addition, the representations of locations in this GIS cannot be substituted for actual legal surveys.

The information contained herein is believed accurate and suitable for the limited uses, and subject to the limitations, set forth above. Mesa County makes no warranty as to the accuracy or suitability of any information contained herein. Users assume all risk and responsibility for any and all damages, including consequential damages, which may flow from the user's use of this information.

See Page 1

See Page 3

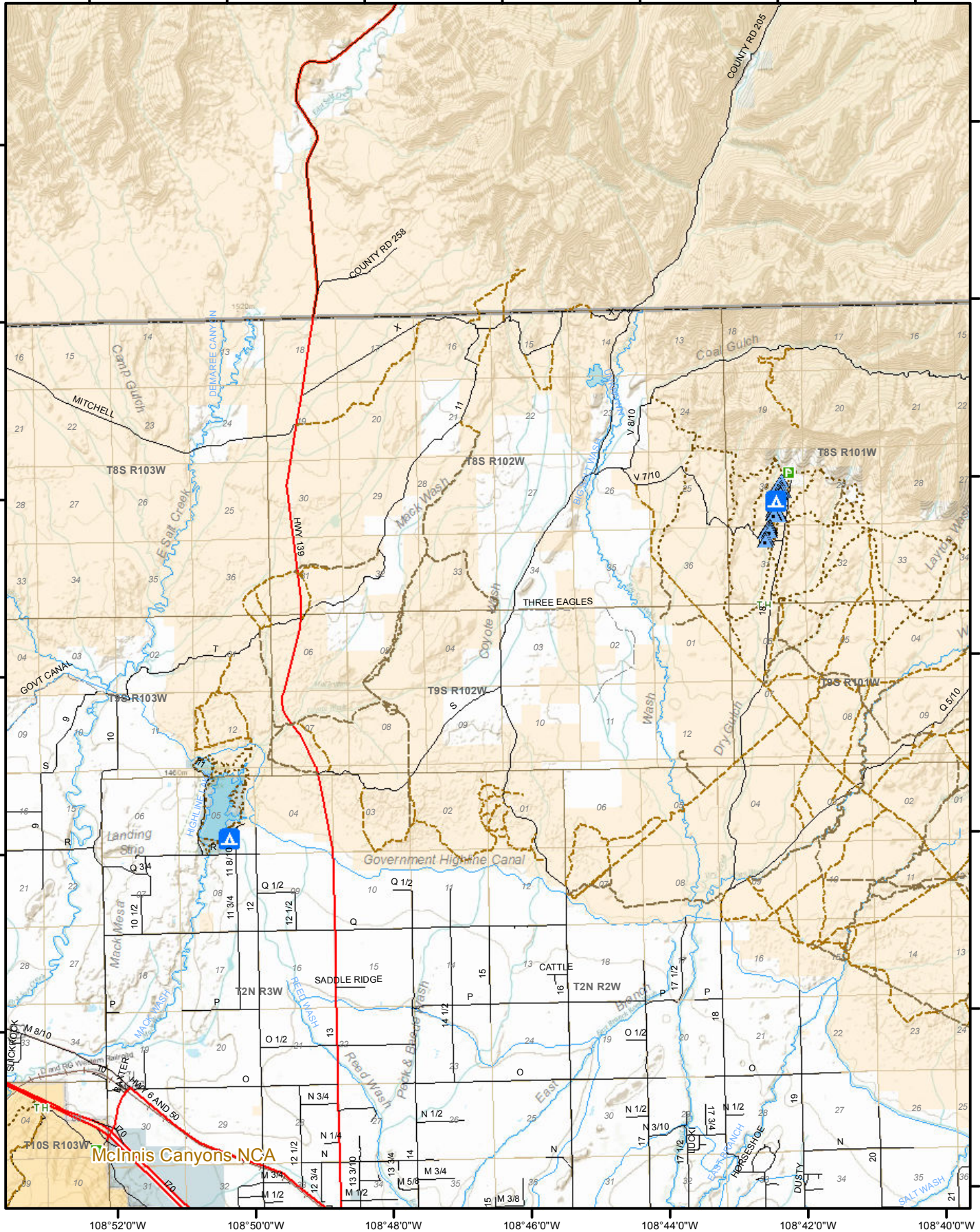

The Geographic Information System (GIS) and its components are designed as a source of reference for answering inquiries, for planning and for modeling. GIS is not intended or does not replace legal description information in the chain of title and other information contained in official government records such as the County Clerk and Recorder's office or the courts. In addition, the representations of locations in this GIS cannot be substituted for actual legal surveys.

The information contained herein is believed accurate and suitable for the limited uses, and subject to the limitations, set forth above. Mesa County makes no warranty as to the accuracy or suitability of any information contained herein. Users assume all risk and responsibility for any and all damages, including consequential damages, which may flow from the user's use of this information.

**Mesa County
Road Atlas**

Date Created:
8/3/2011

See Page 11

Highline Lake

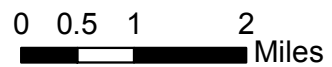

108°42'0"W 108°40'0"W 108°38'0"W 108°36'0"W 108°34'0"W 108°32'0"W 108°30'0"W 108°28'0"W

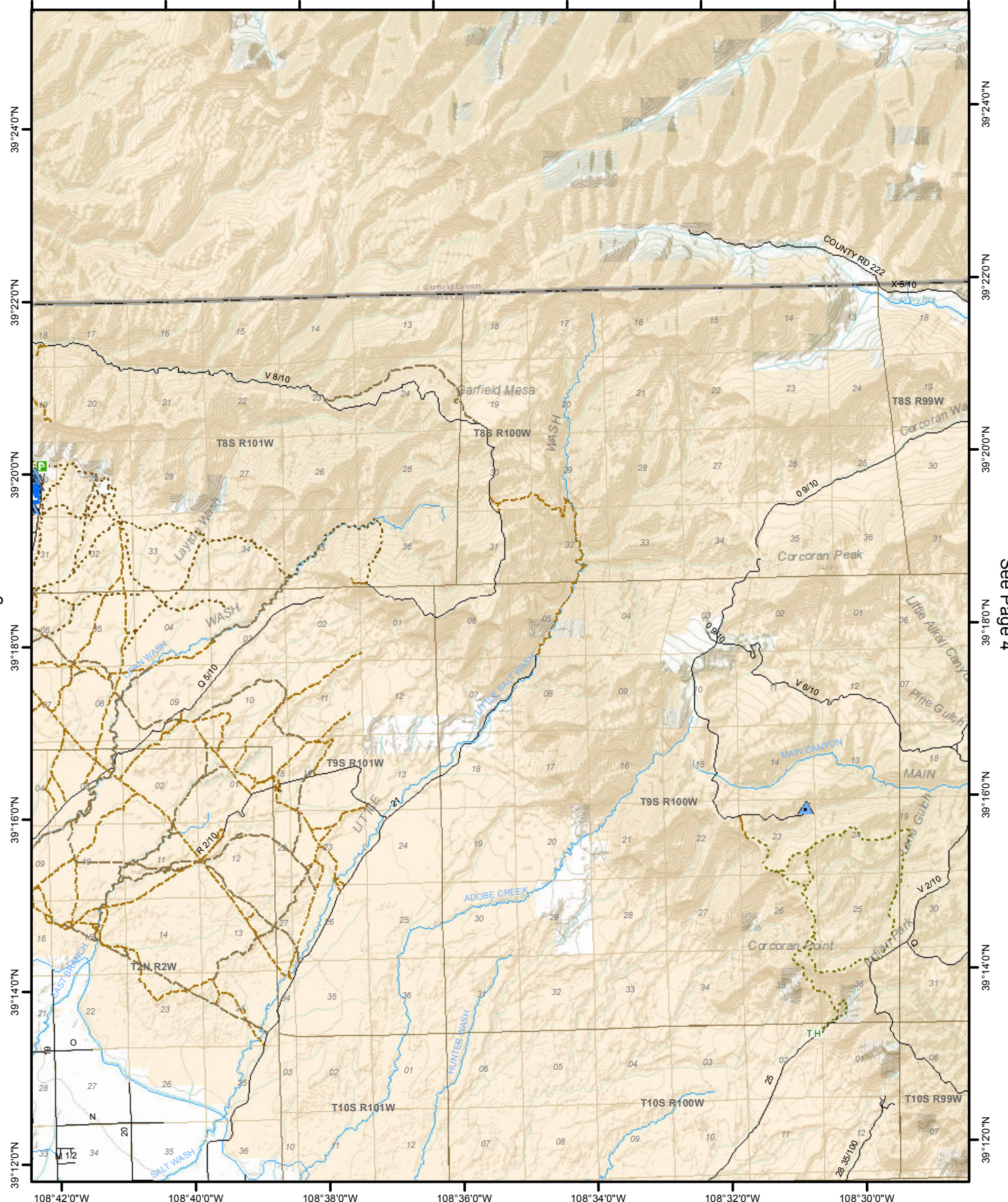

See Page 2

See Page 4

108°42'0"W 108°40'0"W 108°38'0"W 108°36'0"W 108°34'0"W 108°32'0"W 108°30'0"W 108°28'0"W

The Geographic Information System (GIS) and its components are designed as a source of reference for answering inquiries, for planning and for modeling. GIS is not intended or does not replace legal description information in the chain of title and other information contained in official government records such as the County Clerk and Recorder's office or the courts. In addition, the representations of locations in this GIS cannot be substituted for actual legal surveys.

The information contained herein is believed accurate and suitable for the limited uses, and subject to the limitations, set forth above. Mesa County makes no warranty as to the accuracy or suitability of any information contained herein. Users assume all risk and responsibility for any and all damages, including consequential damages, which may flow from the user's use of this information.

**Mesa County
Road Atlas**

Date Created:
8/3/2011

See Page 12
Page 3 of 36

Corcoran Peak



108°30'0"W 108°28'0"W 108°26'0"W 108°24'0"W 108°22'0"W 108°20'0"W 108°18'0"W

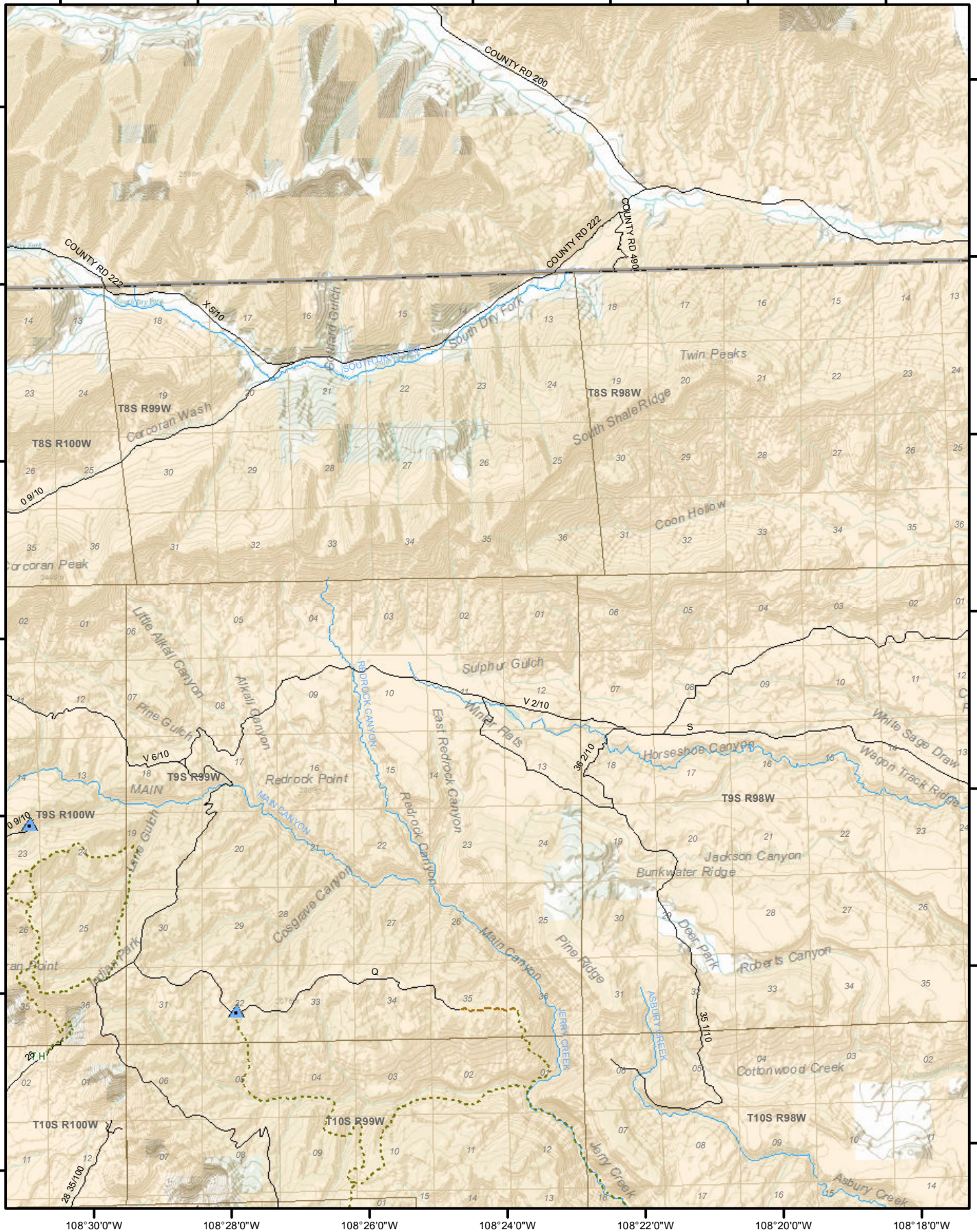

See Page 3

See Page 5

108°30'0"W 108°28'0"W 108°26'0"W 108°24'0"W 108°22'0"W 108°20'0"W 108°18'0"W

The Geographic Information System (GIS) and its components are designed as a source of reference for answering inquiries, for planning and for modeling. GIS is not intended or does not replace legal description information in the chain of title and other information contained in official government records such as the County Clerk and Recorder's office or the courts. In addition, the representations of locations in this GIS cannot be substituted for actual legal surveys.

The information contained herein is believed accurate and suitable for the limited uses, and subject to the limitations, set forth above. Mesa County makes no warranty as to the accuracy or suitability of any information contained herein. Users assume all risk and responsibility for any and all damages, including consequential damages, which may flow from the user's use of this information.

**Mesa County
Road Atlas**

Date Created:
8/3/2011

See Page 13
Page 4 of 36
Winter Flats

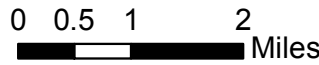

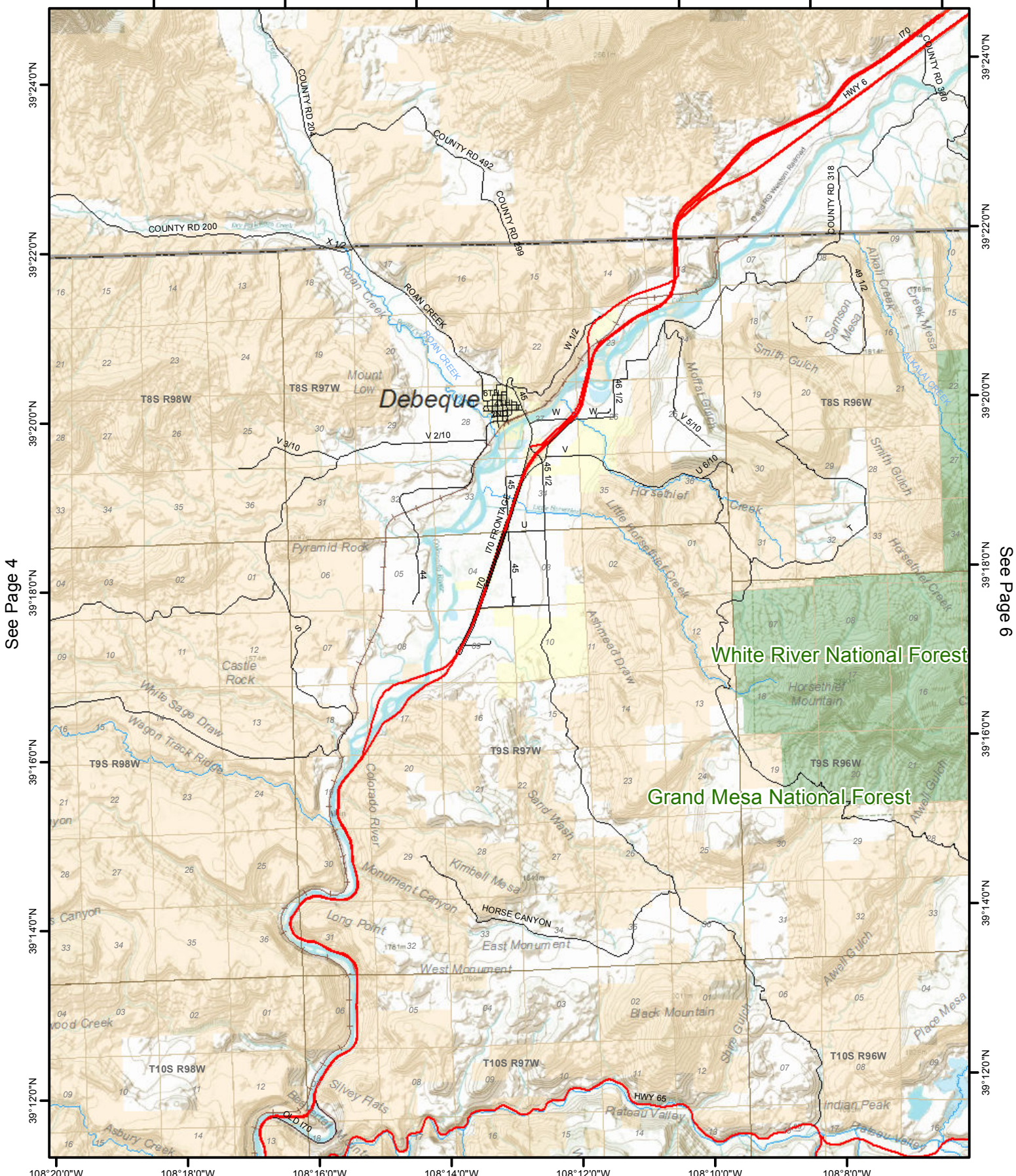

See Page 4

See Page 6



The Geographic Information System (GIS) and its components are designed as a source of reference for answering inquiries, for planning and for modeling. GIS is not intended or does not replace legal description information in the chain of title and other information contained in official government records such as the County Clerk and Recorder's office or the courts. In addition, the representations of locations in this GIS cannot be substituted for actual legal surveys.

The information contained herein is believed accurate and suitable for the limited uses, and subject to the limitations, set forth above. Mesa County makes no warranty as to the accuracy or suitability of any information contained herein. Users assume all risk and responsibility for any and all damages, including consequential damages, which may flow from the user's use of this information.

108°8'0"W 108°6'0"W 108°4'0"W 108°2'0"W 108°0'0"W 107°58'0"W 107°56'0"W

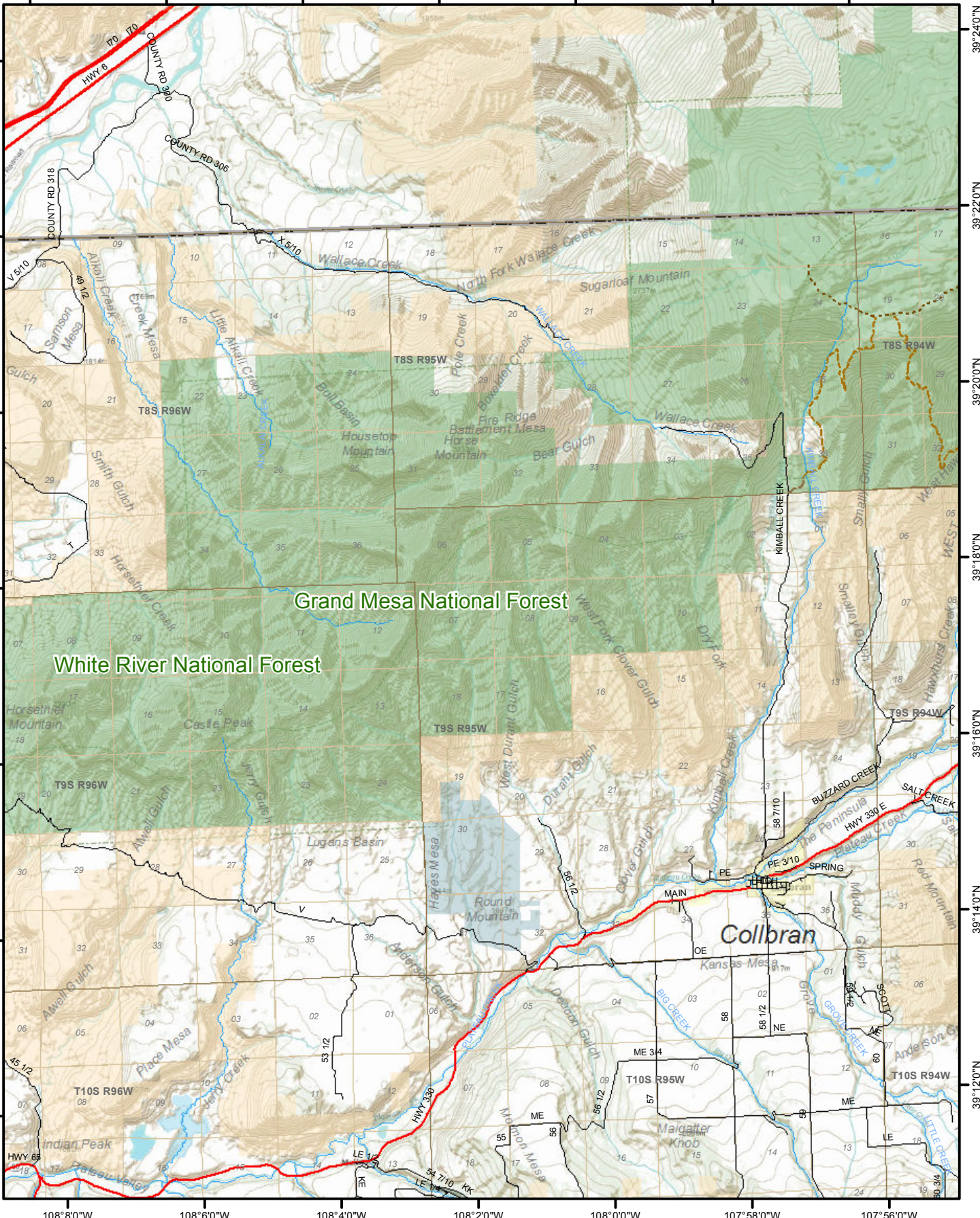

See Page 5

See Page 7

108°8'0"W 108°6'0"W 108°4'0"W 108°2'0"W 108°0'0"W 107°58'0"W 107°56'0"W



The Geographic Information System (GIS) and its components are designed as a source of reference for answering inquiries, for planning and for modeling. GIS is not intended or does not replace legal description information in the chain of title and other information contained in official government records such as the County Clerk and Recorder's office or the courts. In addition, the representations of locations in this GIS cannot be substituted for actual legal surveys.

The information contained herein is believed accurate and suitable for the limited uses, and subject to the limitations, set forth above. Mesa County makes no warranty as to the accuracy or suitability of any information contained herein. Users assume all risk and responsibility for any and all damages, including consequential damages, which may flow from the user's use of this information.

White River National Forest

Grand Mesa National Forest

See Page 6

See Page 8

See Page 16

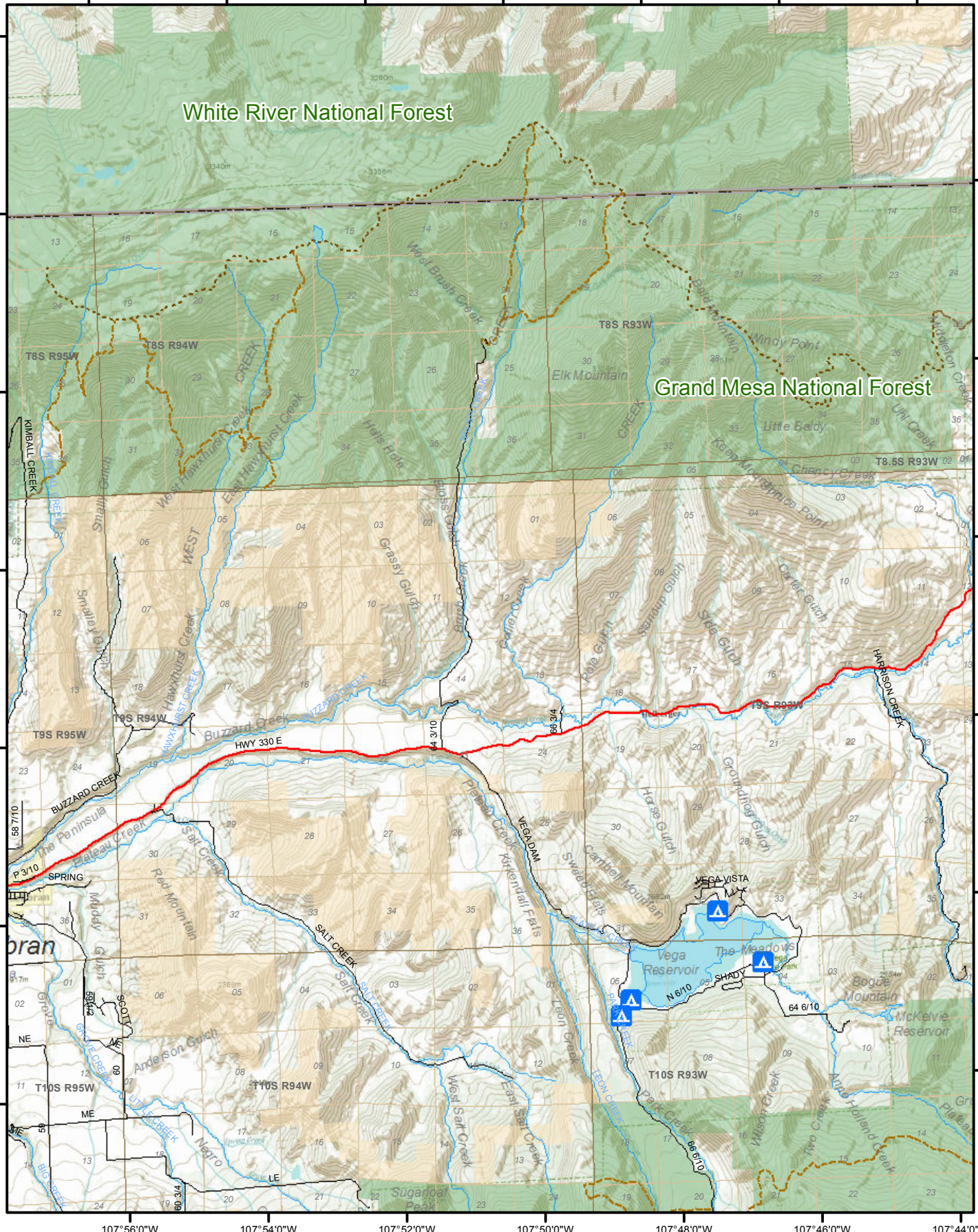

Mesa County Road Atlas

Date Created: 8/3/2011

S. Mamm. Peak

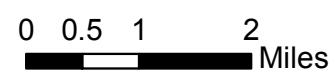

The Geographic Information System (GIS) and its components are designed as a source of reference for answering inquiries, for planning and for modeling. GIS is not intended or does not replace legal description information in the chain of title and other information contained in official government records such as the County Clerk and Recorder's office or the courts. In addition, the representations of locations in this GIS cannot be substituted for actual legal surveys.

The information contained herein is believed accurate and suitable for the limited uses, and subject to the limitations, set forth above. Mesa County makes no warranty as to the accuracy or suitability of any information contained herein. Users assume all risk and responsibility for any and all damages, including consequential damages, which may flow from the user's use of this information.

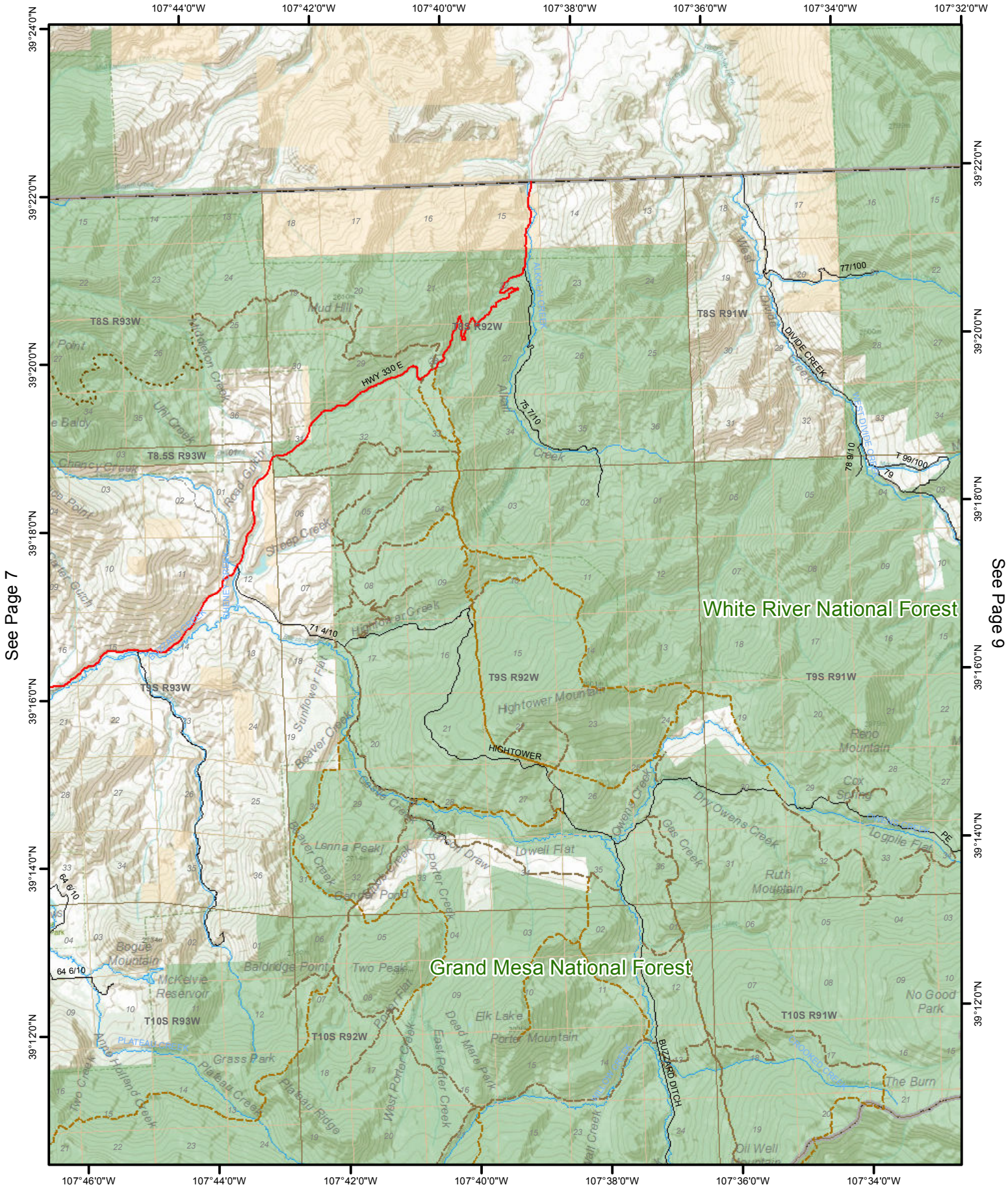

See Page 7

See Page 9

The Geographic Information System (GIS) and its components are designed as a source of reference for answering inquiries, for planning and for modeling. GIS is not intended or does not replace legal description information in the chain of title and other information contained in official government records such as the County Clerk and Recorder's office or the courts. In addition, the representations of locations in this GIS cannot be substituted for actual legal surveys.

The information contained herein is believed accurate and suitable for the limited uses, and subject to the limitations, set forth above. Mesa County makes no warranty as to the accuracy or suitability of any information contained herein. Users assume all risk and responsibility for any and all damages, including consequential damages, which may flow from the user's use of this information.

**Mesa County
Road Atlas**

Date Created:
8/3/2011

Hightower Mountain



See Page 8

See Page

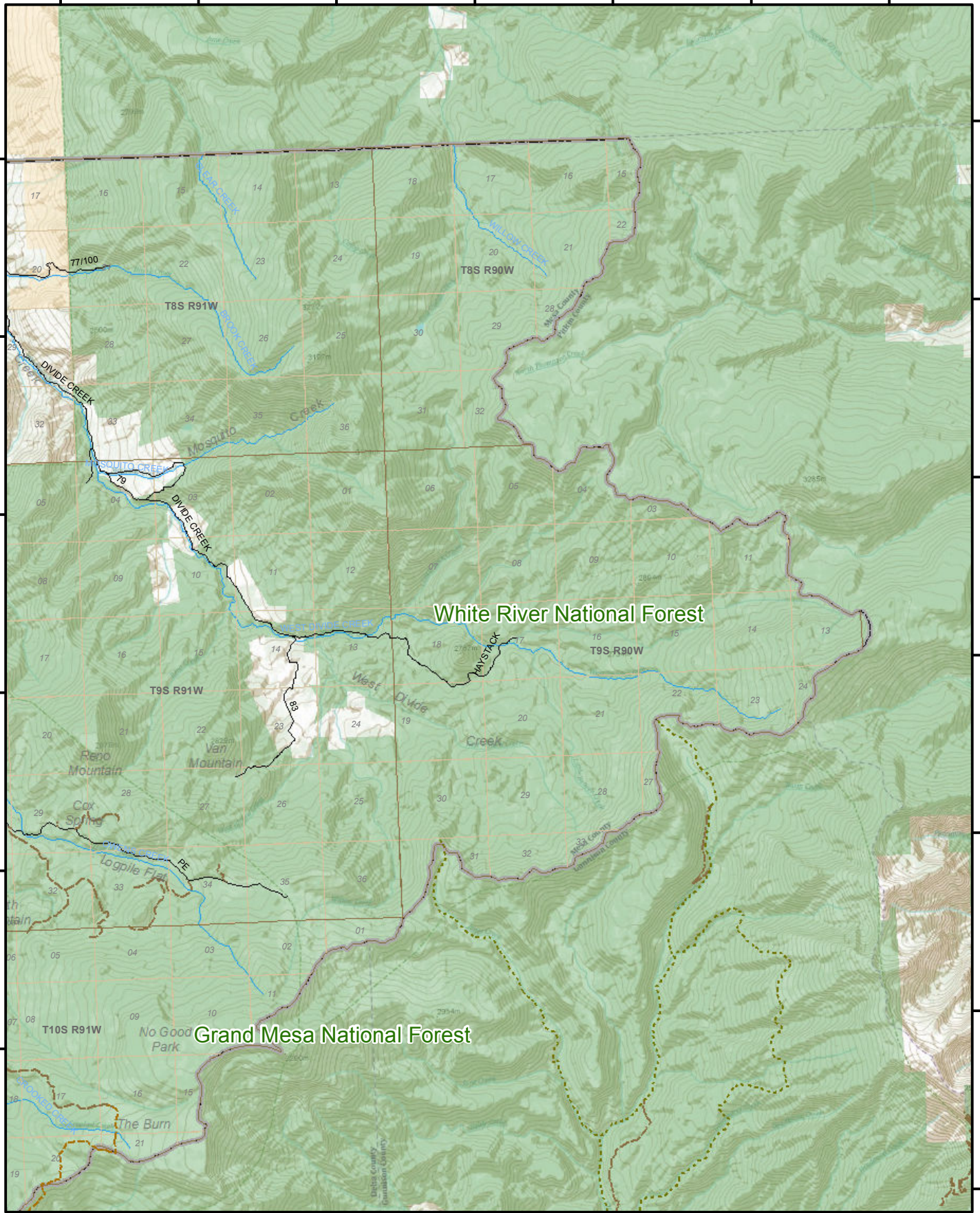

The Geographic Information System (GIS) and its components are designed as a source of reference for answering inquiries, for planning and for modeling. GIS is not intended or does not replace legal description information in the chain of title and other information contained in official government records such as the County Clerk and Recorder's office or the courts. In addition, the representations of locations in this GIS cannot be substituted for actual legal surveys.

The information contained herein is believed accurate and suitable for the limited uses, and subject to the limitations, set forth above. Mesa County makes no warranty as to the accuracy or suitability of any information contained herein. Users assume all risk and responsibility for any and all damages, including consequential damages, which may flow from the user's use of this information.

109°40'W 109°20'W 109°00'W 108°58'0"W 108°56'0"W 108°54'0"W 108°52'0"W

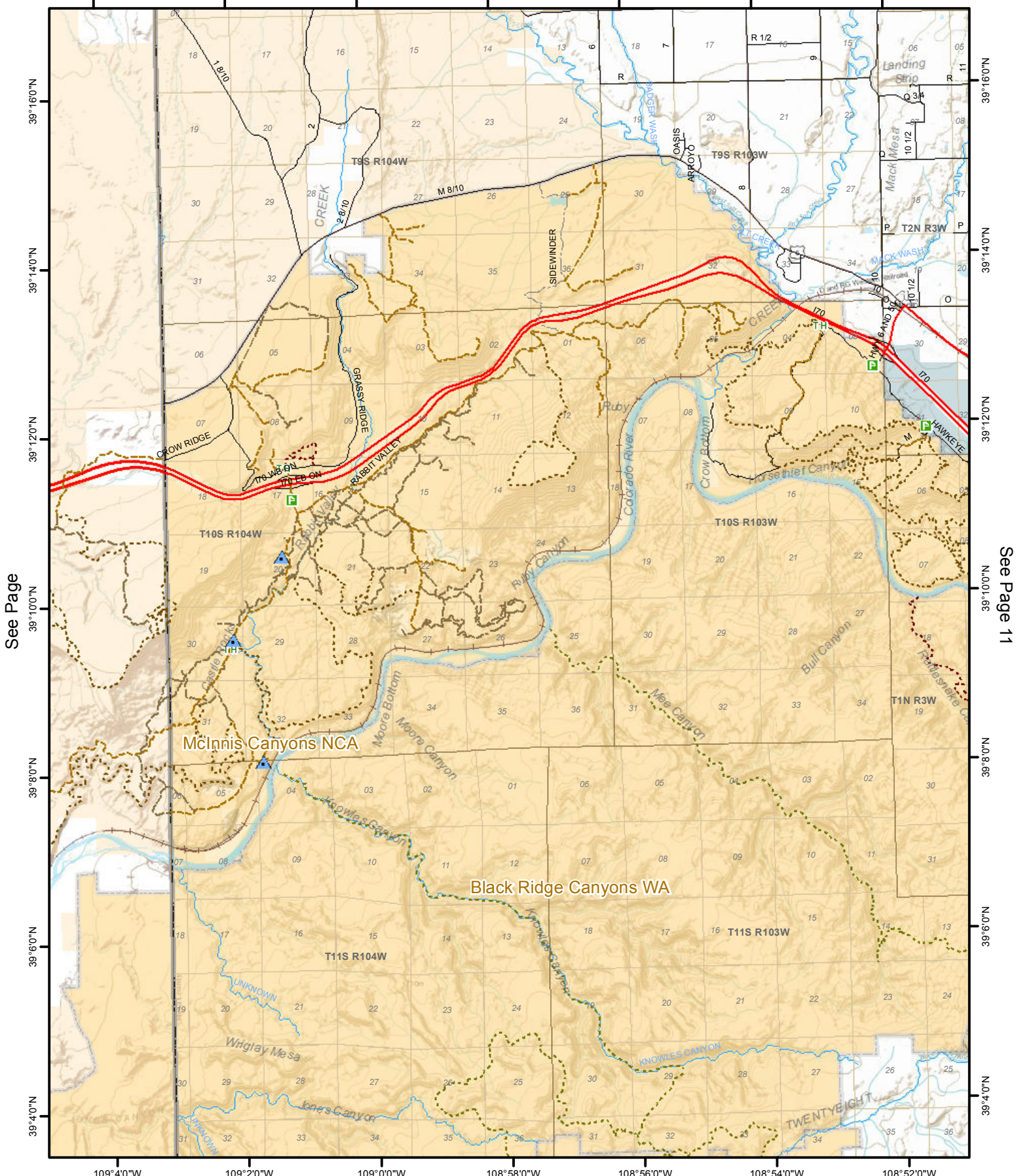

See Page 9

See Page 11

McInnis Canyons NCA

Black Ridge Canyons WA

The Geographic Information System (GIS) and its components are designed as a source of reference for answering inquiries, for planning and for modeling. GIS is not intended or does not replace legal description information in the chain of title and other information contained in official government records such as the County Clerk and Records office or the courts. In addition, the representations of locations in this GIS cannot be substituted for actual legal surveys.

The information contained herein is believed accurate and suitable for the limited uses, and subject to the limitations, set forth above. Mesa County makes no warranty as to the accuracy or suitability of any information contained herein. Users assume all risk and responsibility for any and all damages, including consequential damages, which may flow from the user's use of this information.

Mesa County Road Atlas

Date Created: 8/3/2011

Ruby Canyon

See Page 18

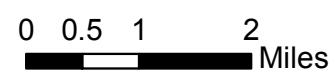

108°52'0"W 108°50'0"W 108°48'0"W 108°46'0"W 108°44'0"W 108°42'0"W 108°40'0"W

See Page 10

See Page 12

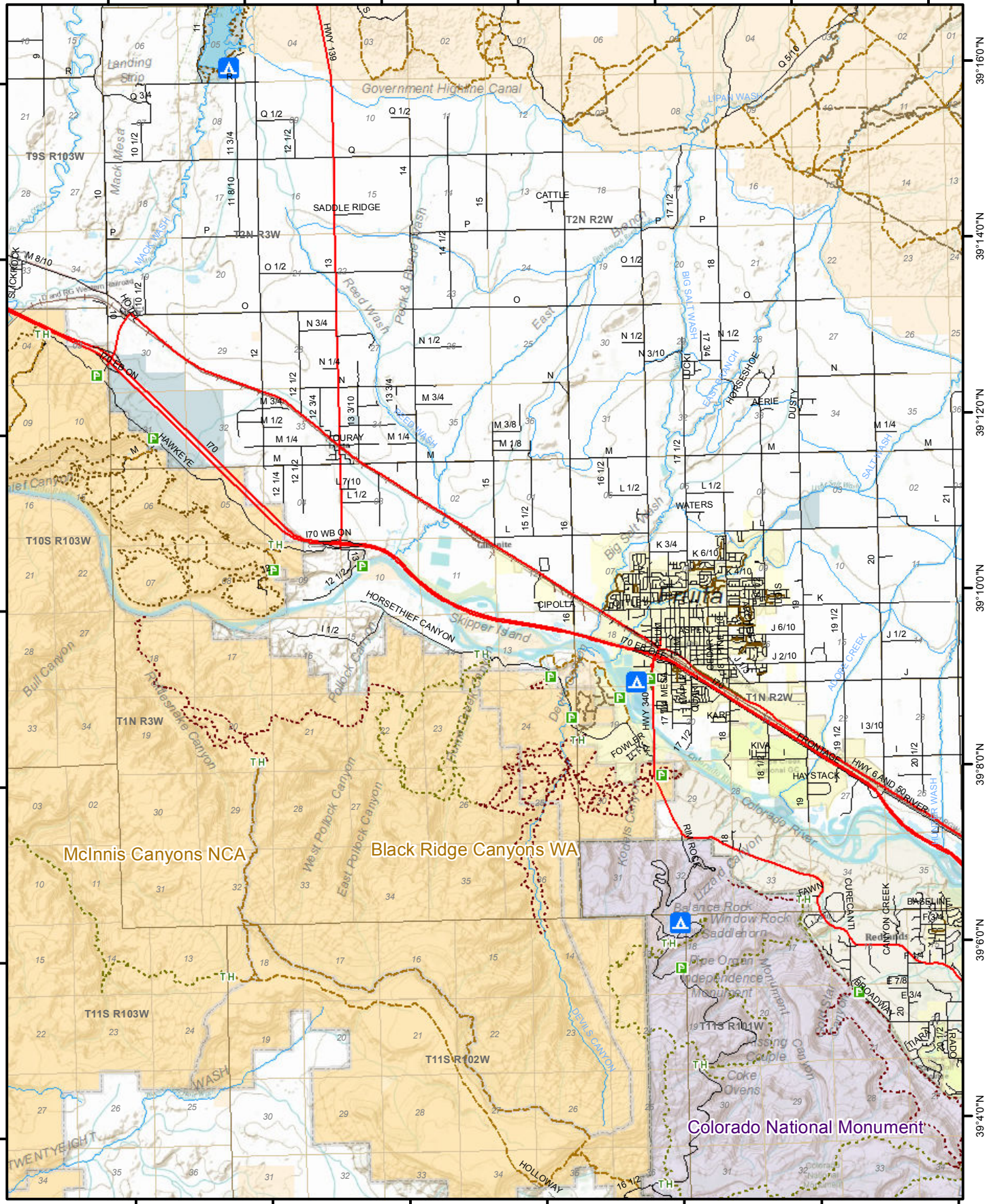

The Geographic Information System (GIS) and its components are designed as a source of reference for answering inquiries, for planning and for modeling. GIS is not intended or does not replace legal description information in the chain of title and other information contained in official government records such as the County Clerk and Records office or the courts. In addition, the representations of locations in this GIS cannot be substituted for actual legal surveys.

The information contained herein is believed accurate and suitable for the limited uses, and subject to the limitations, set forth above. Mesa County makes no warranty as to the accuracy or suitability of any information contained herein. Users assume all risk and responsibility for any and all damages, including consequential damages, which may flow from the user's use of this information.

**Mesa County
Road Atlas**

Date Created:
8/3/2011



See Page 11

See Page 13

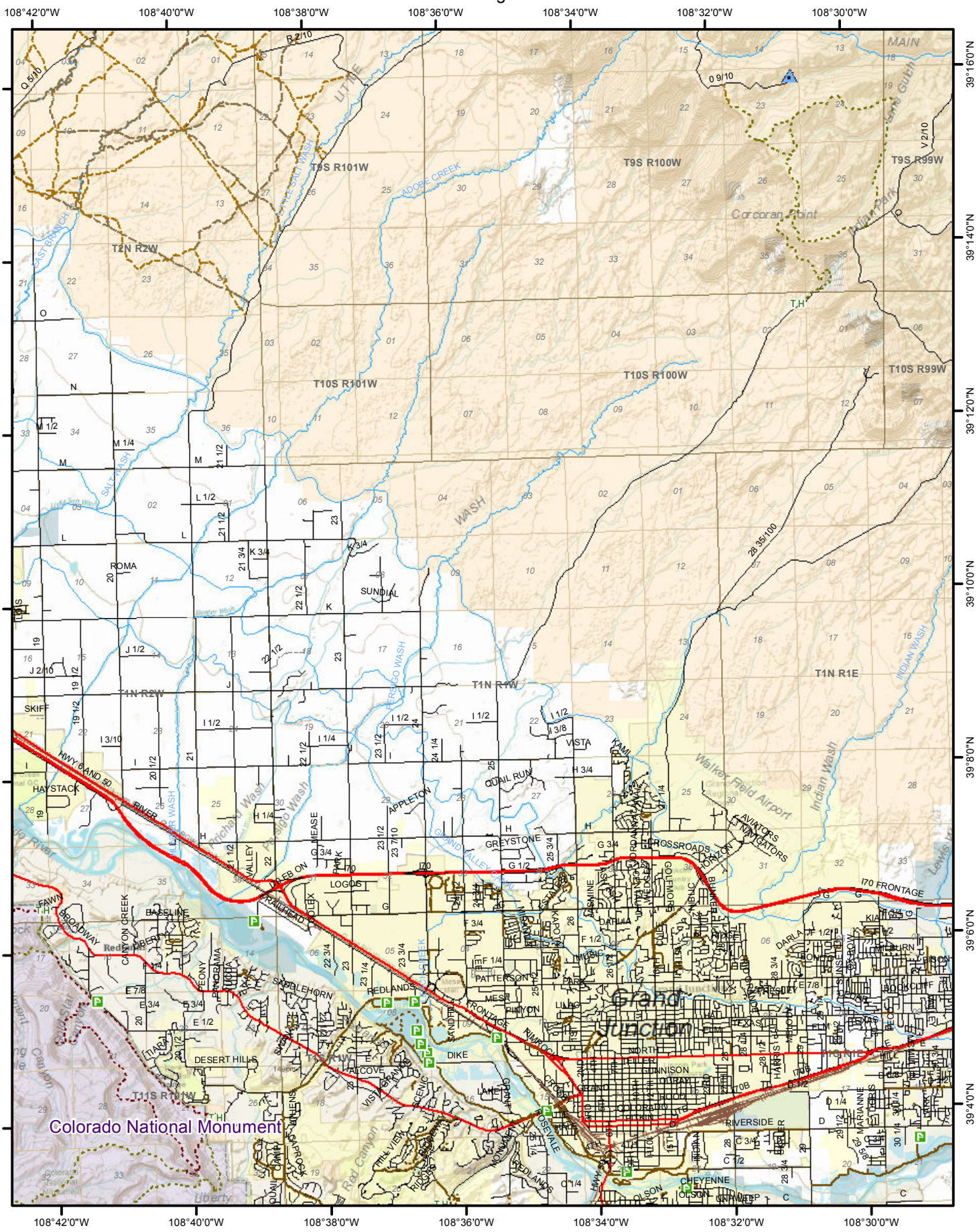

The Geographic Information System (GIS) and its components are designed as a source of reference for answering inquiries, for planning and for modeling. GIS is not intended or does not replace legal description information in the chain of title and other information contained in official government records such as the County Clerk and Recorder office or the courts. In addition, the representations of locations in this GIS cannot be substituted for actual legal surveys.

The information contained herein is believed accurate and suitable for the limited uses, and subject to the limitations, set forth above. Mesa County makes no warranty as to the accuracy or suitability of any information contained herein. Users assume all risk and responsibility for any and all damages, including consequential damages, which may flow from the user's use of this information.

**Mesa County
Road Atlas**

Date Created:
8/3/2011

Grand Junction



See Page 12

See Page 14

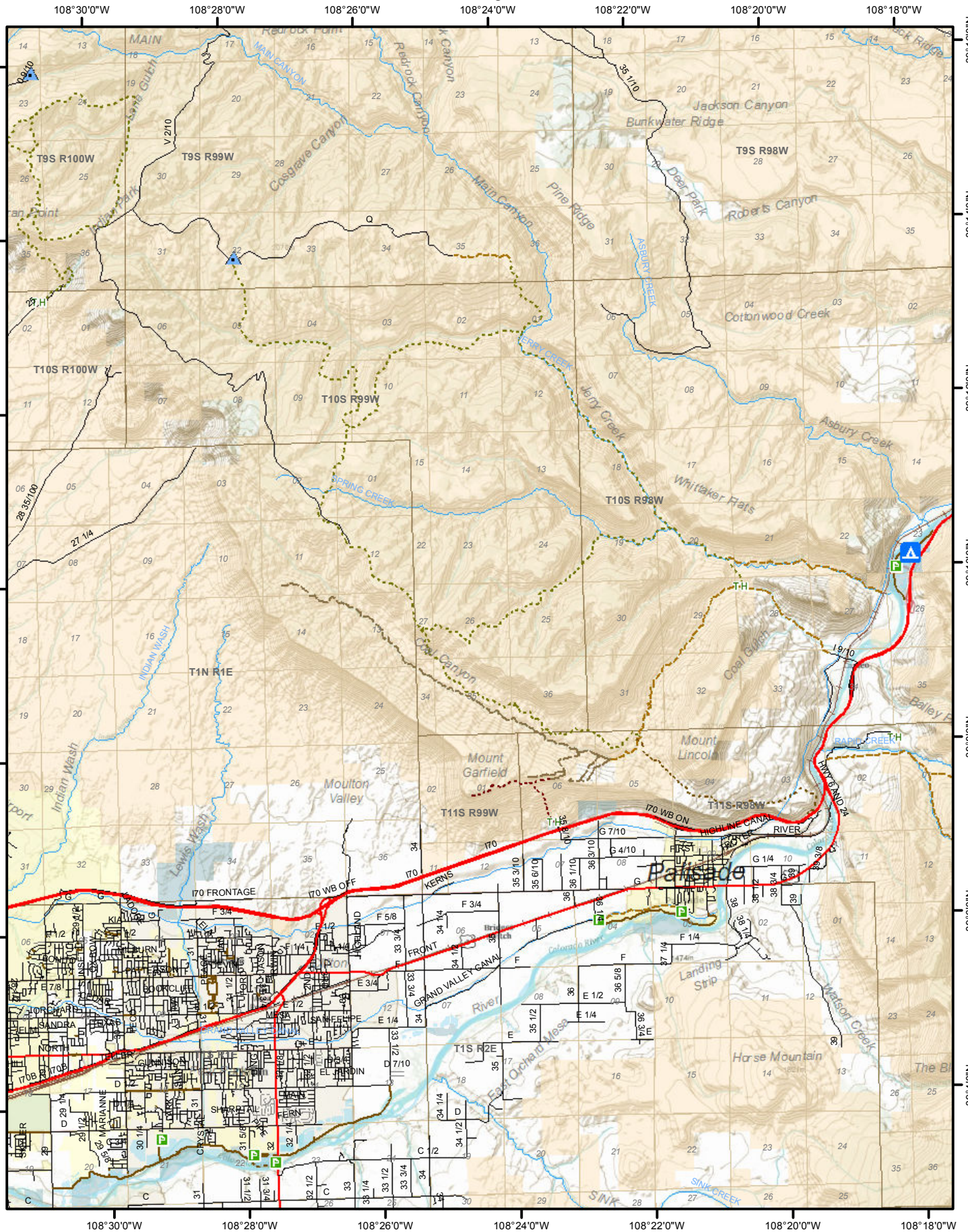

The Geographic Information System (GIS) and its components are designed as a source of reference for answering inquiries, for planning and for modeling. GIS is not intended or does not replace legal description information in the chain of title and other information contained in official government records such as the County Clerk and Recorder's office or the courts. In addition, the representations of locations in this GIS cannot be substituted for actual legal surveys.

The information contained herein is believed accurate and suitable for the limited uses, and subject to the limitations, set forth above. Mesa County makes no warranty as to the accuracy or suitability of any information contained herein. Users assume all risk and responsibility for any and all damages, including consequential damages, which may flow from the user's use of this information.

**Mesa County
Road Atlas**

Date Created:
8/3/2011



See Page 13

See Page 15

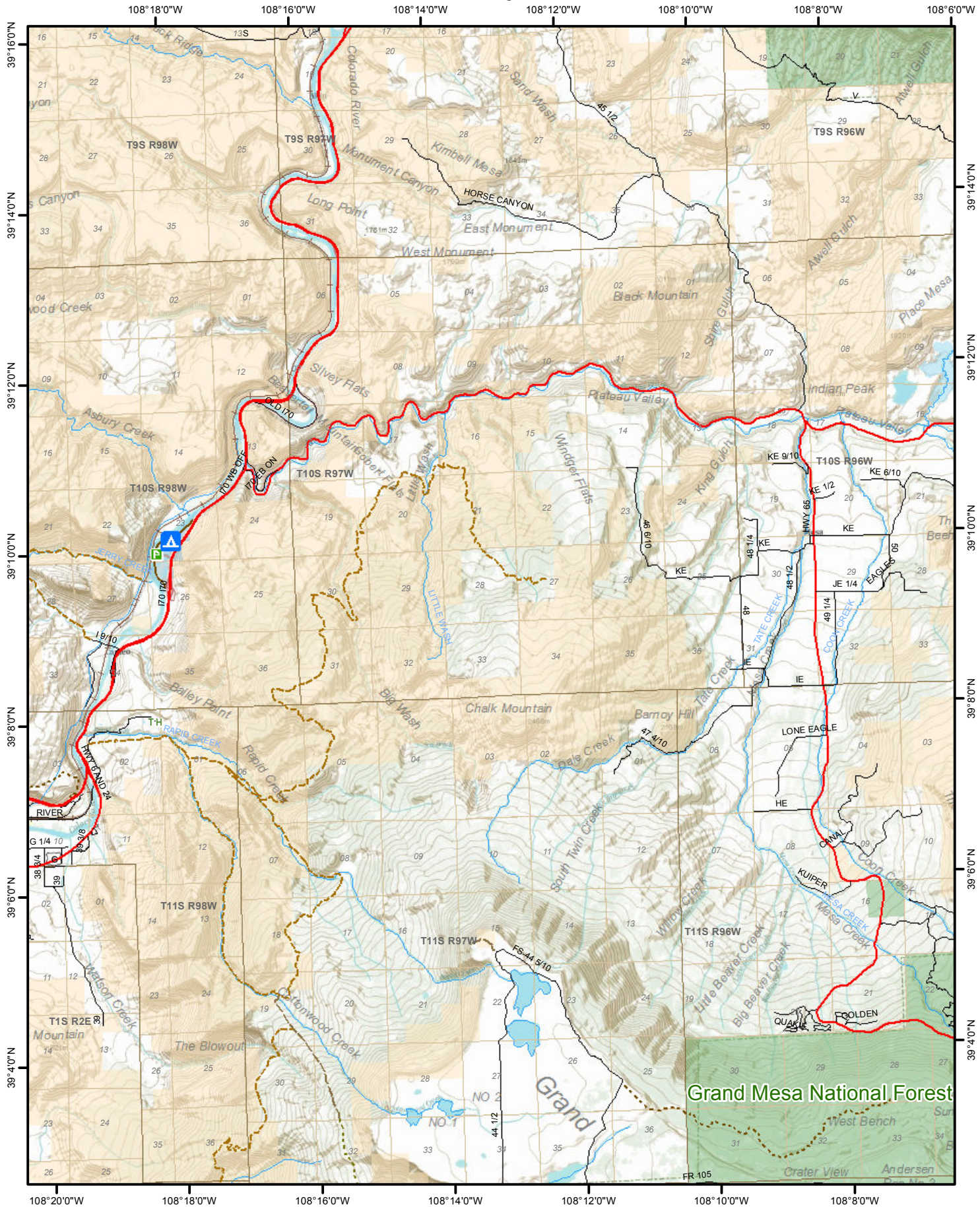

**Mesa County
Road Atlas**



Date Created:
8/3/2011

Cameo/Mesa



The Geographic Information System (GIS) and its components are designed as a source of reference for answering inquiries, for planning and for modeling. GIS is not intended or does not replace legal description information in the chain of title and other information contained in official government records such as the County Clerk and Recorder's office or the courts. In addition, the representations of locations in this GIS cannot be substituted for actual legal surveys.

The information contained herein is believed accurate and suitable for the limited uses, and subject to the limitations, set forth above. Mesa County makes no warranty as to the accuracy or suitability of any information contained herein. Users assume all risk and responsibility for any and all damages, including consequential damages, which may flow from the user's use of this information.

108°8'0"W 108°6'0"W 108°4'0"W 108°2'0"W 108°0'0"W 107°58'0"W 107°56'0"W

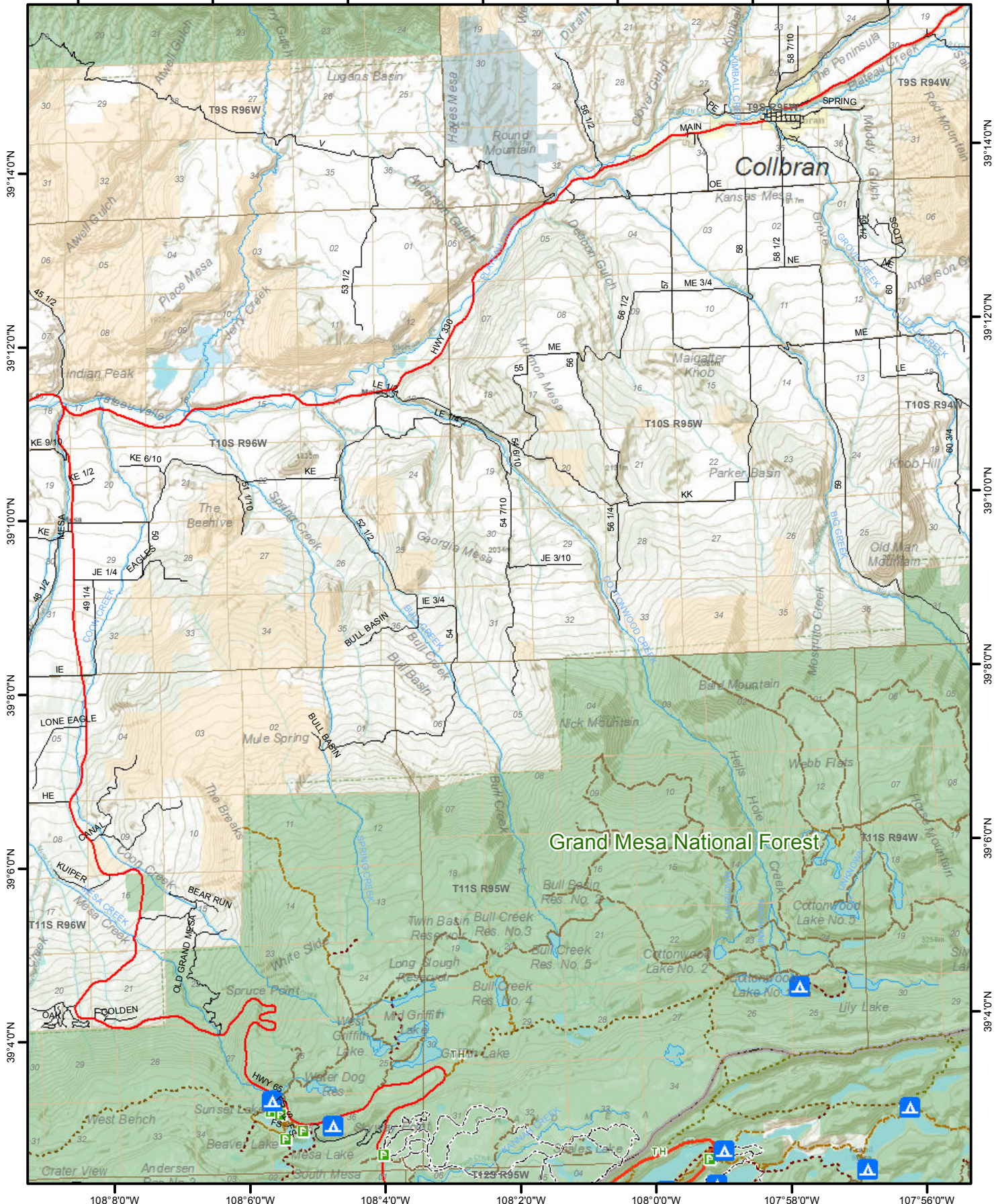

See Page 14

See Page 16

108°8'0"W 108°6'0"W 108°4'0"W 108°2'0"W 108°0'0"W 107°58'0"W 107°56'0"W

Mesa County Road Atlas

Date Created: 8/3/2011

Collbran



The Geographic Information System (GIS) and its components are designed as a source of reference for answering inquiries, for planning and for modeling. GIS is not intended or does not replace legal description information in the chain of title and other information contained in official government records such as the County Clerk and Recorder's office or the courts. In addition, the representations of locations in this GIS cannot be substituted for actual legal surveys.

The information contained herein is believed accurate and suitable for the limited uses, and subject to the limitations, set forth above. Mesa County makes no warranty as to the accuracy or suitability of any information contained herein. Users assume all risk and responsibility for any and all damages, including consequential damages, which may flow from the user's use of this information.

107°56'0"W 107°54'0"W 107°52'0"W 107°50'0"W 107°48'0"W 107°46'0"W 107°44'0"W

See Page 15

See Page 17

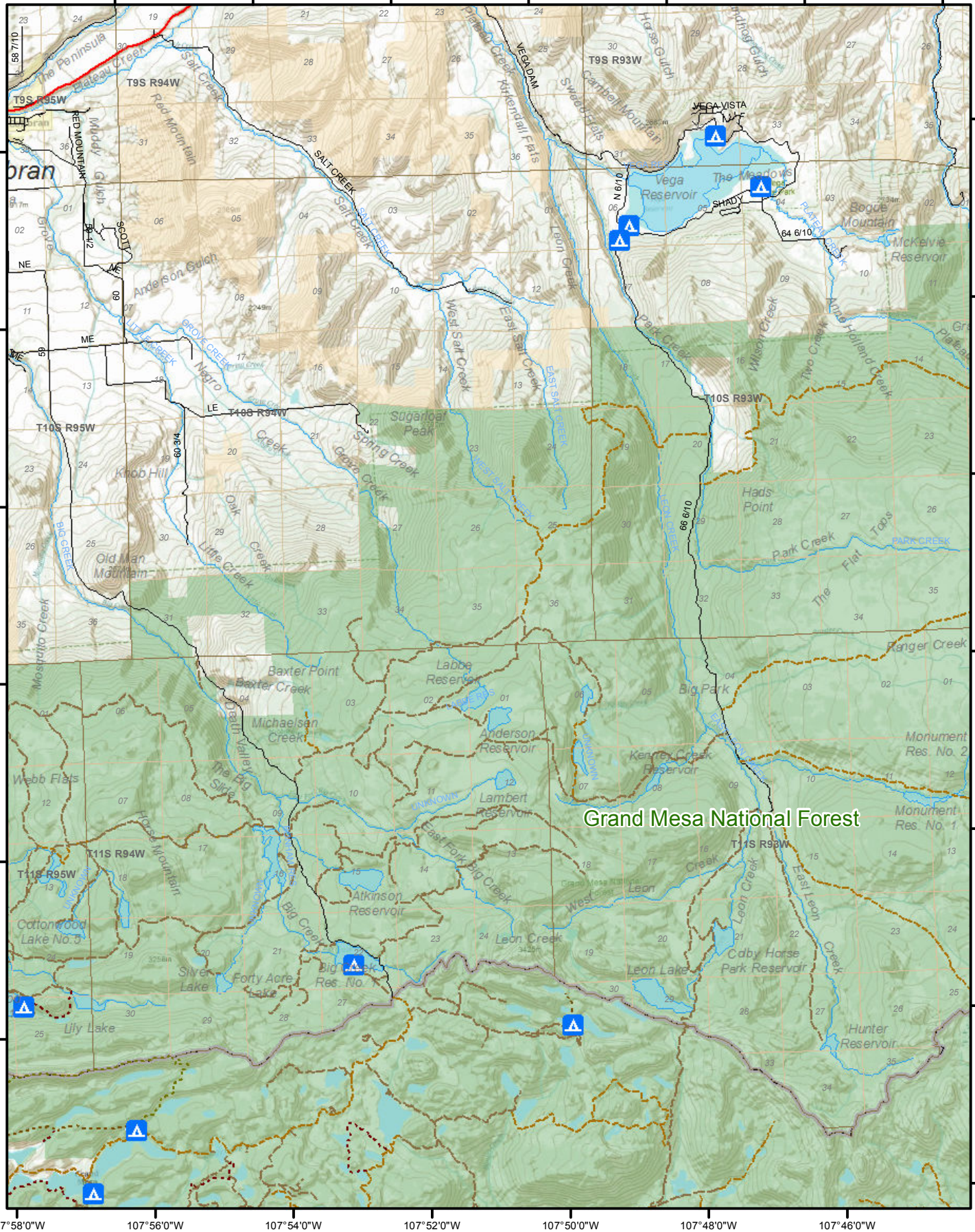

See Page 15

See Page 17

The Geographic Information System (GIS) and its components are designed as a source of reference for answering inquiries, for planning and for modeling. GIS is not intended or does not replace legal description information in the chain of title and other information contained in official government records such as the County Clerk and Recorder's office or the courts. In addition, the representations of locations in this GIS cannot be substituted for actual legal surveys.

The information contained herein is believed accurate and suitable for the limited uses, and subject to the limitations, set forth above. Mesa County makes no warranty as to the accuracy or suitability of any information contained herein. Users assume all risk and responsibility for any and all damages, including consequential damages, which may flow from the user's use of this information.

**Mesa County
Road Atlas**

Date Created:
8/3/2011



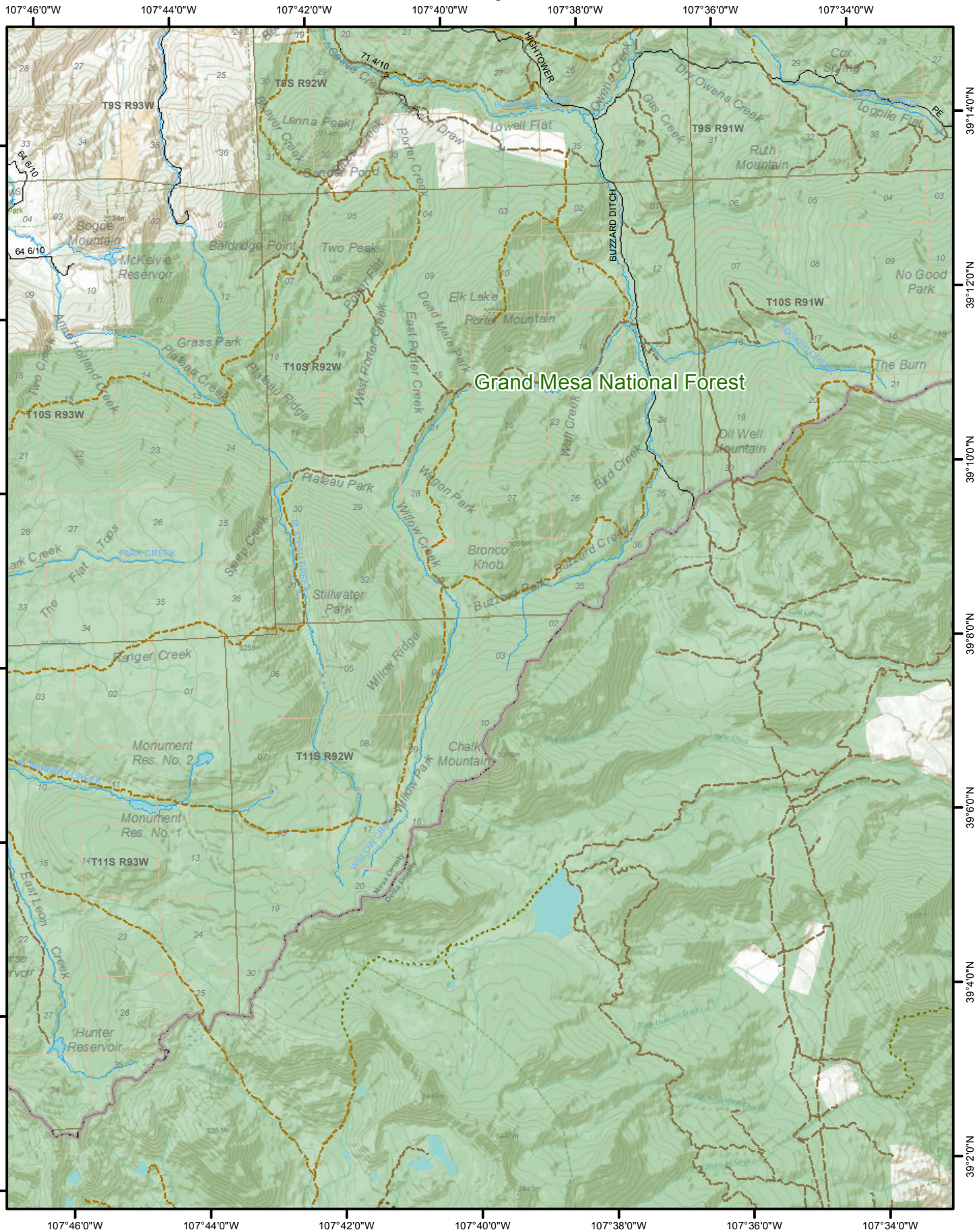

See Page 16

See Page



The Geographic Information System (GIS) and its components are designed as a source of reference for answering inquiries, for planning and for modeling. GIS is not intended or does not replace legal description information in the chain of title and other information contained in official government records such as the County Clerk and Recorder's office or the courts. In addition, the representations of locations in this GIS cannot be substituted for actual legal surveys.

The information contained herein is believed accurate and suitable for the limited uses, and subject to the limitations, set forth above. Mesa County makes no warranty as to the accuracy or suitability of any information contained herein. Users assume all risk and responsibility for any and all damages, including consequential damages, which may flow from the user's use of this information.

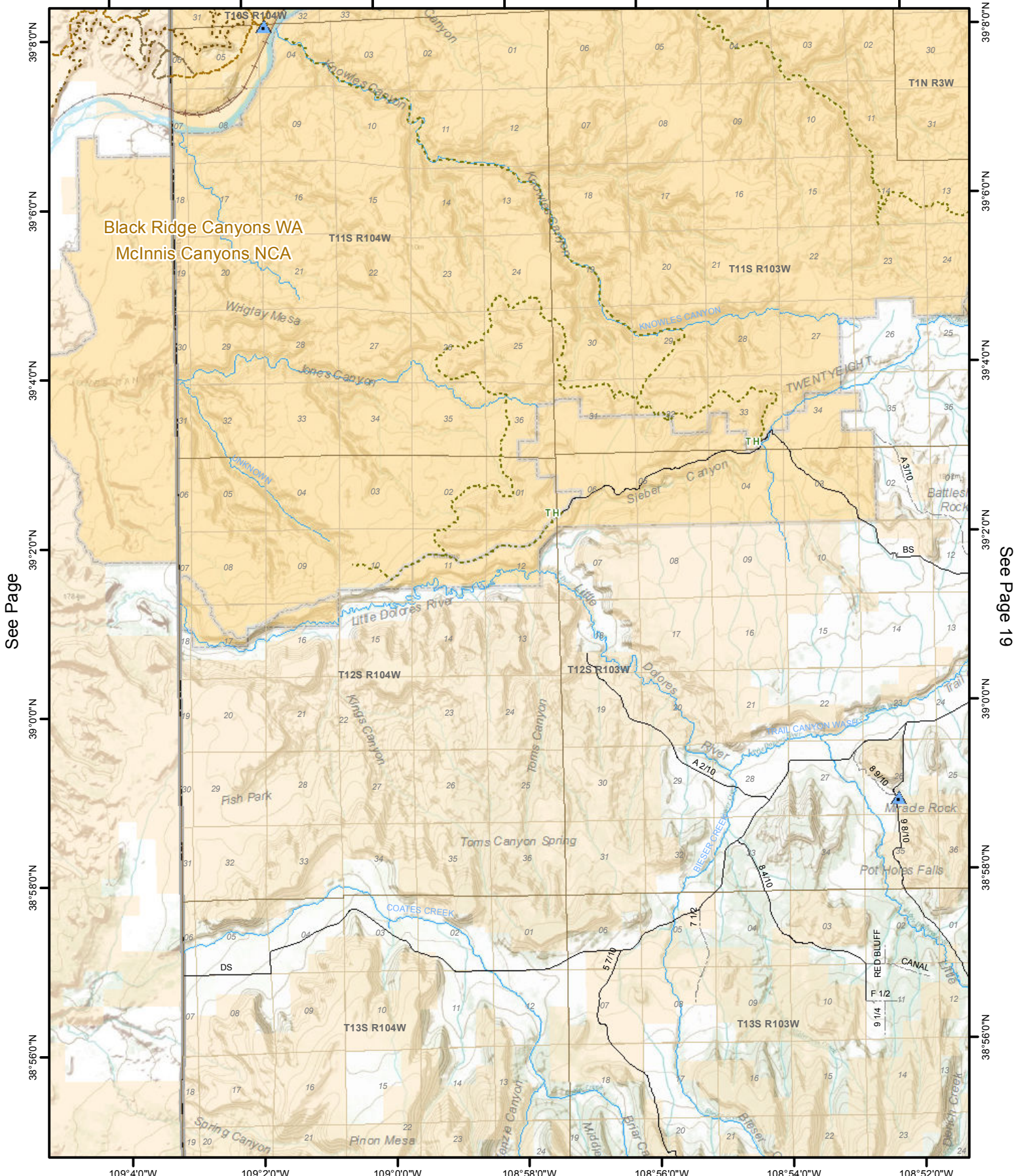

See Page

See Page 19

The Geographic Information System (GIS) and its components are designed as a source of reference for answering inquiries, for planning and for modeling. GIS is not intended or does not replace legal description information in the chain of title and other information contained in official government records such as the County Clerk and Recorder's office or the courts. In addition, the representations of locations in this GIS cannot be substituted for actual legal surveys.

The information contained herein is believed accurate and suitable for the limited uses, and subject to the limitations, set forth above. Mesa County makes no warranty as to the accuracy or suitability of any information contained herein. Users assume all risk and responsibility for any and all damages, including consequential damages, which may flow from the user's use of this information.

**Mesa County
Road Atlas**

Date Created:
8/3/2011

See Page 24
Page 18 of 36
Bieser Creek



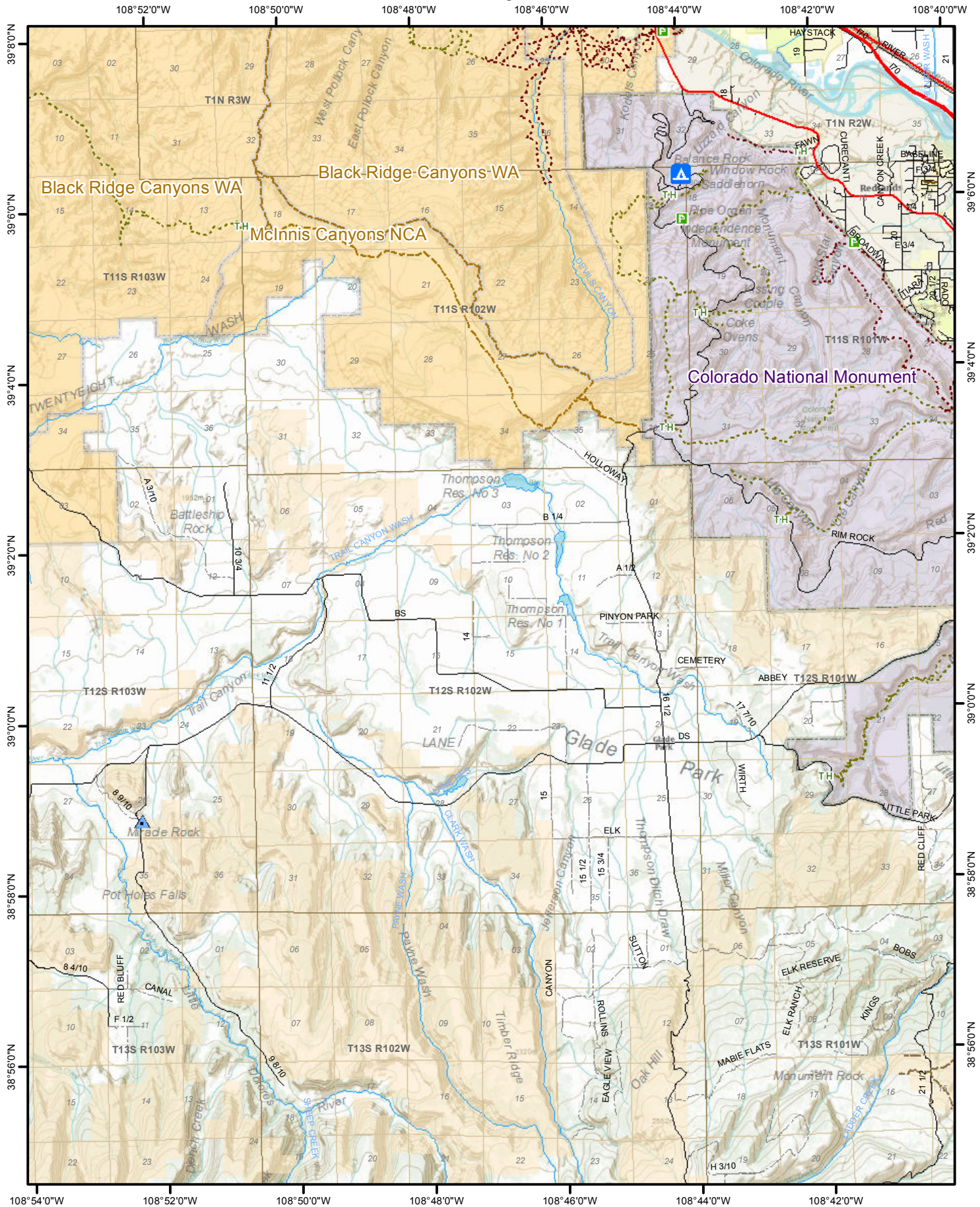

The Geographic Information System (GIS) and its components are designed as a source of reference for answering inquiries, for planning and for modeling. GIS is not intended or does not replace legal description information in the chain of title and other information contained in official government records such as the County Clerk and Recorder's office or the courts. In addition, the representations of locations in this GIS cannot be substituted for actual legal surveys.

The information contained herein is believed accurate and suitable for the limited uses, and subject to the limitations, set forth above. Mesa County makes no warranty as to the accuracy or suitability of any information contained herein. Users assume all risk and responsibility for any and all damages, including consequential damages, which may flow from the user's use of this information.

**Mesa County
Road Atlas**

Date Created:
8/3/2011

See Page 25
Page 19 of 36
Glade Park



108°42'0"W 108°40'0"W 108°38'0"W 108°36'0"W 108°34'0"W 108°32'0"W 108°30'0"W

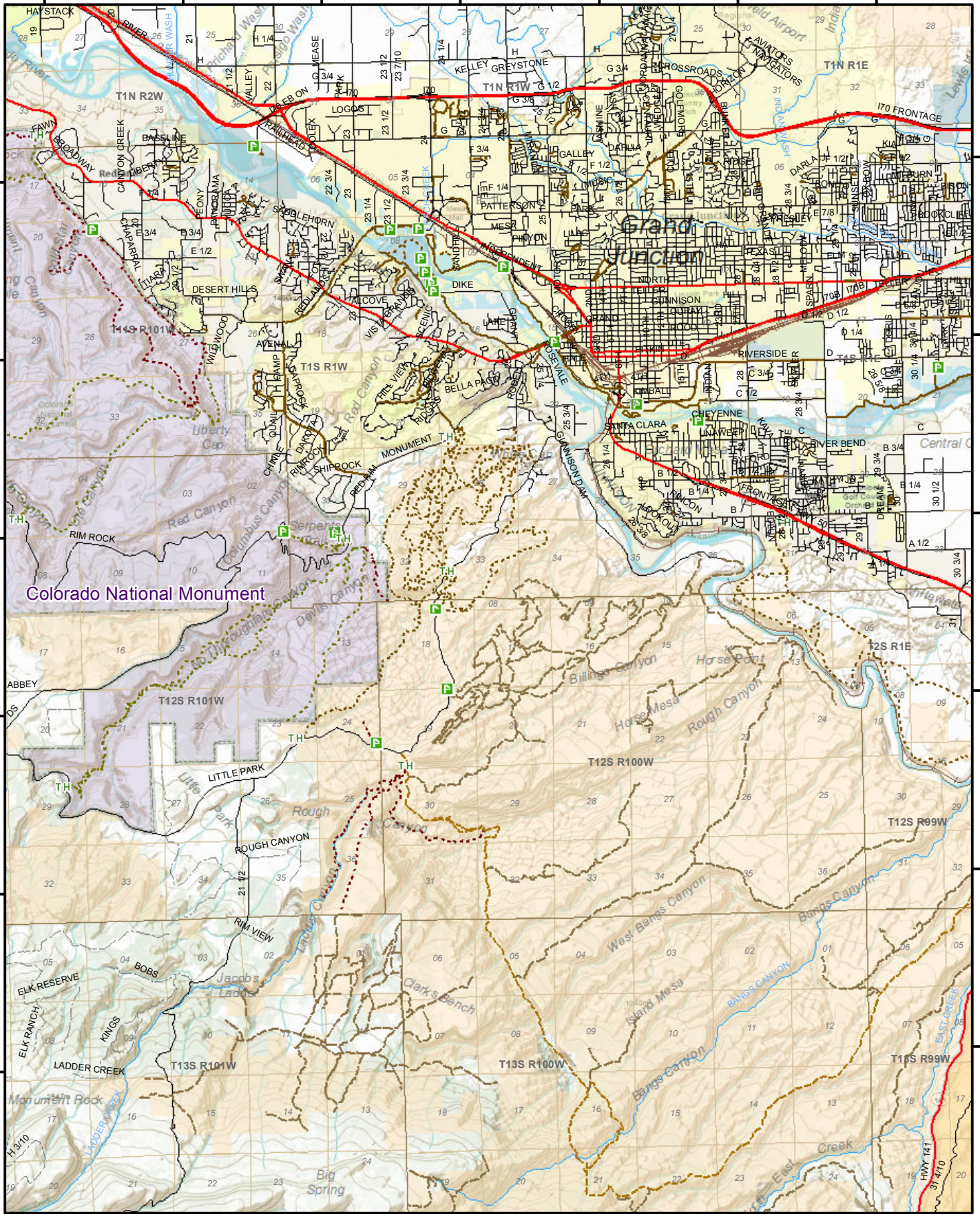

See Page 19

See Page 21

The Geographic Information System (GIS) and its components are designed as a source of reference for answering inquiries, for planning and for modeling. GIS is not intended or does not replace legal description information in the chain of title and other information contained in official government records such as the County Clerk and Recorder's office or the courts. In addition, the representations of locations in this GIS cannot be substituted for actual legal surveys.

The information contained herein is believed accurate and suitable for the limited uses, and subject to the limitations, set forth above. Mesa County makes no warranty as to the accuracy or suitability of any information contained herein. Users assume all risk and responsibility for any and all damages, including consequential damages, which may flow from the user's use of this information.

**Mesa County
Road Atlas**

Date Created:
8/3/2011

Little Park Rd.

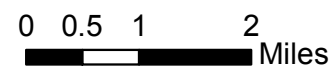

108°30'0"W 108°28'0"W 108°26'0"W 108°24'0"W 108°22'0"W 108°20'0"W 108°18'0"W

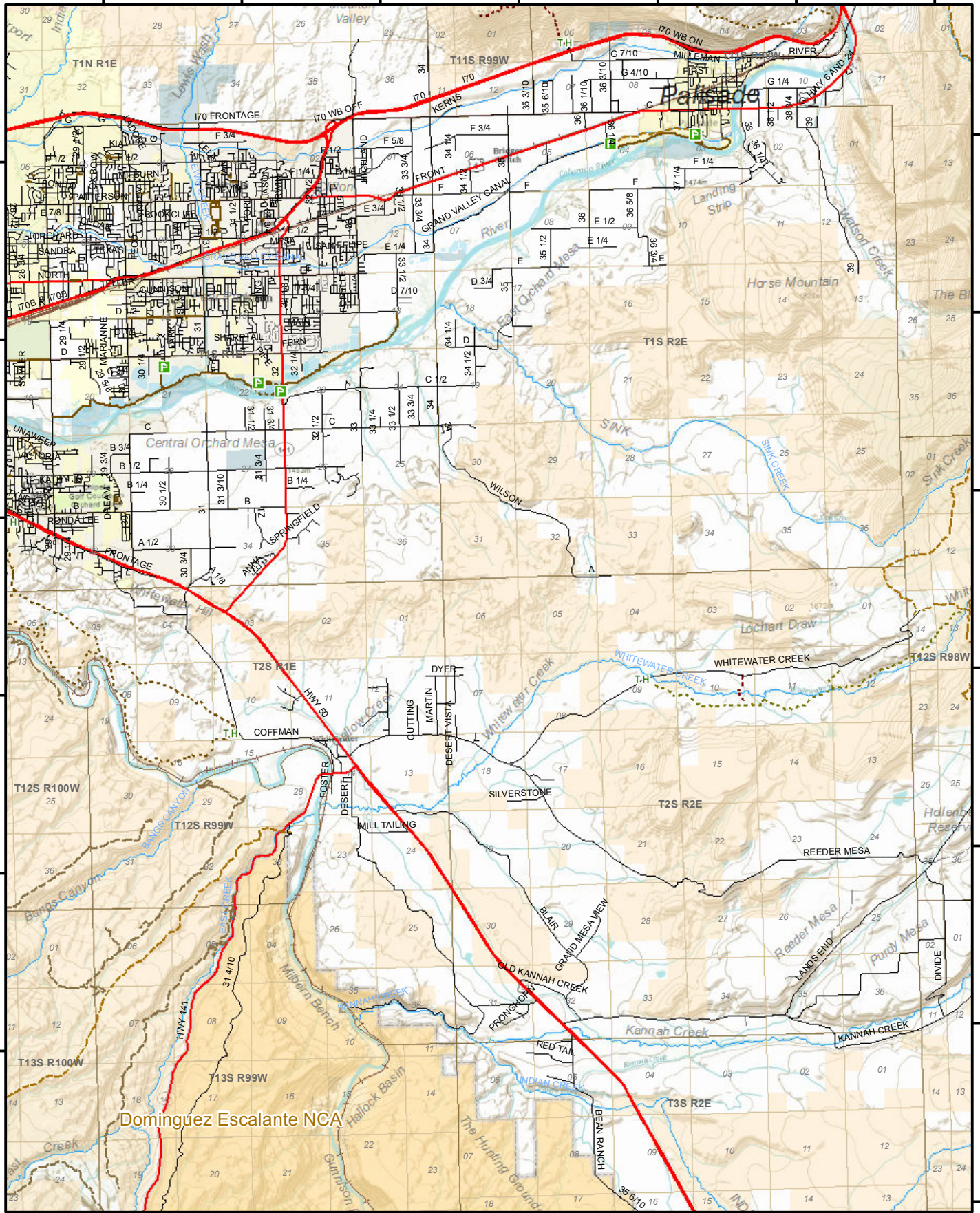

See Page 20

See Page 22

Dominguez Escalante NCA

108°30'0"W 108°28'0"W 108°26'0"W 108°24'0"W 108°22'0"W 108°20'0"W 108°18'0"W

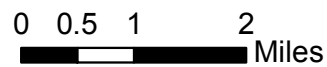

The Geographic Information System (GIS) and its components are designed as a source of reference for answering inquiries, for planning and for modeling. GIS is not intended or does not replace legal description information in the chain of title and other information contained in official government records such as the County Clerk and Recorder's office or the courts. In addition, the representations of locations in this GIS cannot be substituted for actual legal surveys.

The information contained herein is believed accurate and suitable for the limited uses, and subject to the limitations, set forth above. Mesa County makes no warranty as to the accuracy or suitability of any information contained herein. Users assume all risk and responsibility for any and all damages, including consequential damages, which may flow from the user's use of this information.

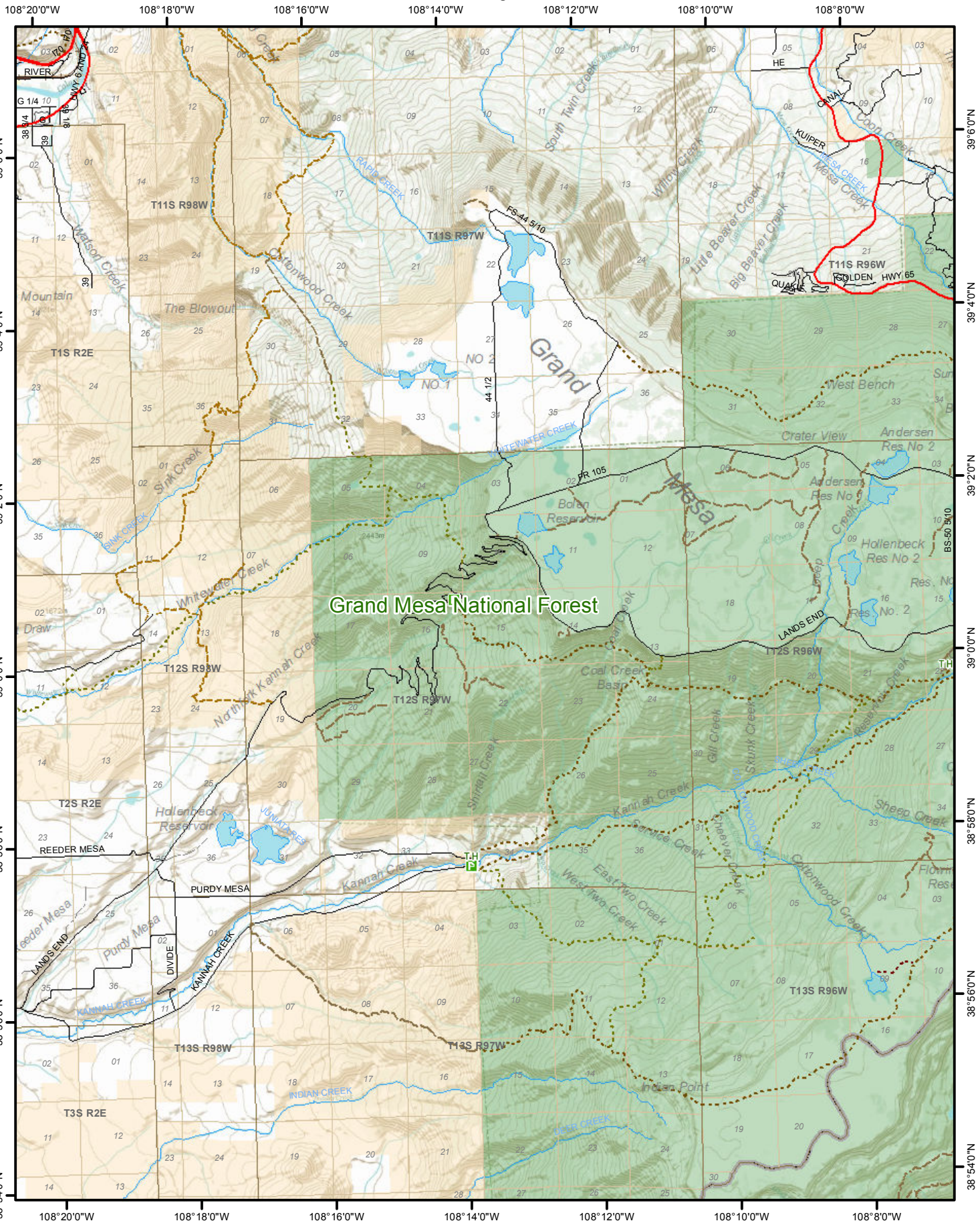

See Page 21

See Page 23

The Geographic Information System (GIS) and its components are designed as a source of reference for answering inquiries, for planning and for modeling. GIS is not intended or does not replace legal description information in the chain of title and other information contained in official government records such as the County Clerk and Recorder's office or the courts. In addition, the representations of locations in this GIS cannot be substituted for actual legal surveys.

The information contained herein is believed accurate and suitable for the limited uses, and subject to the limitations, set forth above. Mesa County makes no warranty as to the accuracy or suitability of any information contained herein. Users assume all risk and responsibility for any and all damages, including consequential damages, which may flow from the user's use of this information.

**Mesa County
Road Atlas**

Date Created:
8/3/2011



108°8'0"W 108°6'0"W 108°4'0"W 108°2'0"W 108°0'0"W 107°58'0"W 107°56'0"W

See Page 22

See Page

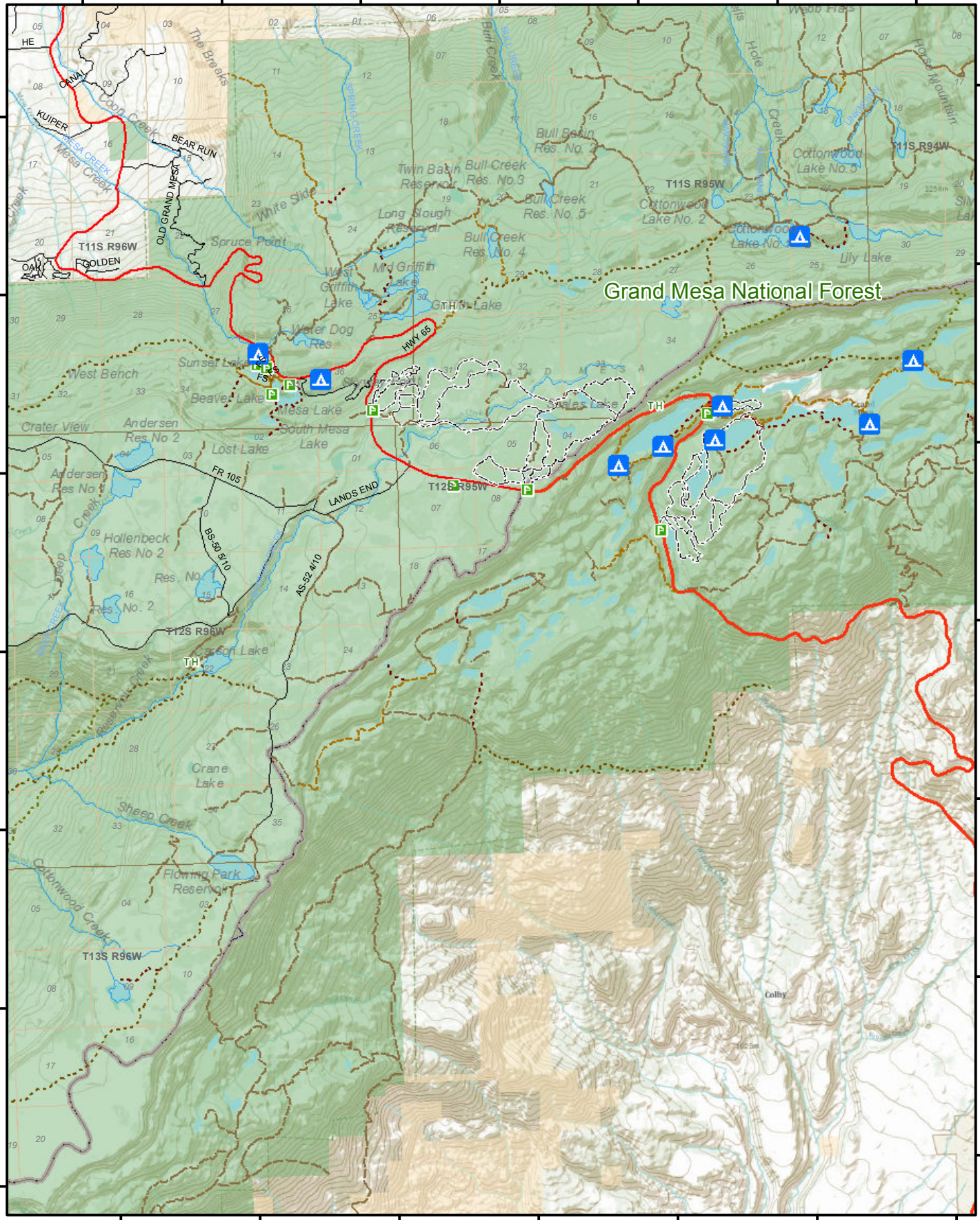

108°8'0"W 108°6'0"W 108°4'0"W 108°2'0"W 108°0'0"W 107°58'0"W 107°56'0"W

The Geographic Information System (GIS) and its components are designed as a source of reference for answering inquiries, for planning and for modeling. GIS is not intended or does not replace legal description information in the chain of title and other information contained in official government records such as the County Clerk and Recorder's office or the courts. In addition, the representations of locations in this GIS cannot be substituted for actual legal surveys.

The information contained herein is believed accurate and suitable for the limited uses, and subject to the limitations, set forth above. Mesa County makes no warranty as to the accuracy or suitability of any information contained herein. Users assume all risk and responsibility for any and all damages, including consequential damages, which may flow from the user's use of this information.

**Mesa County
Road Atlas**

Date Created:
8/3/2011

See Page
Page 23 of 36
Powderhorn



109°40'W 109°20'W 109°00'W 108°58'0"W 108°56'0"W 108°54'0"W 108°52'0"W

See Page 25

See Page 25

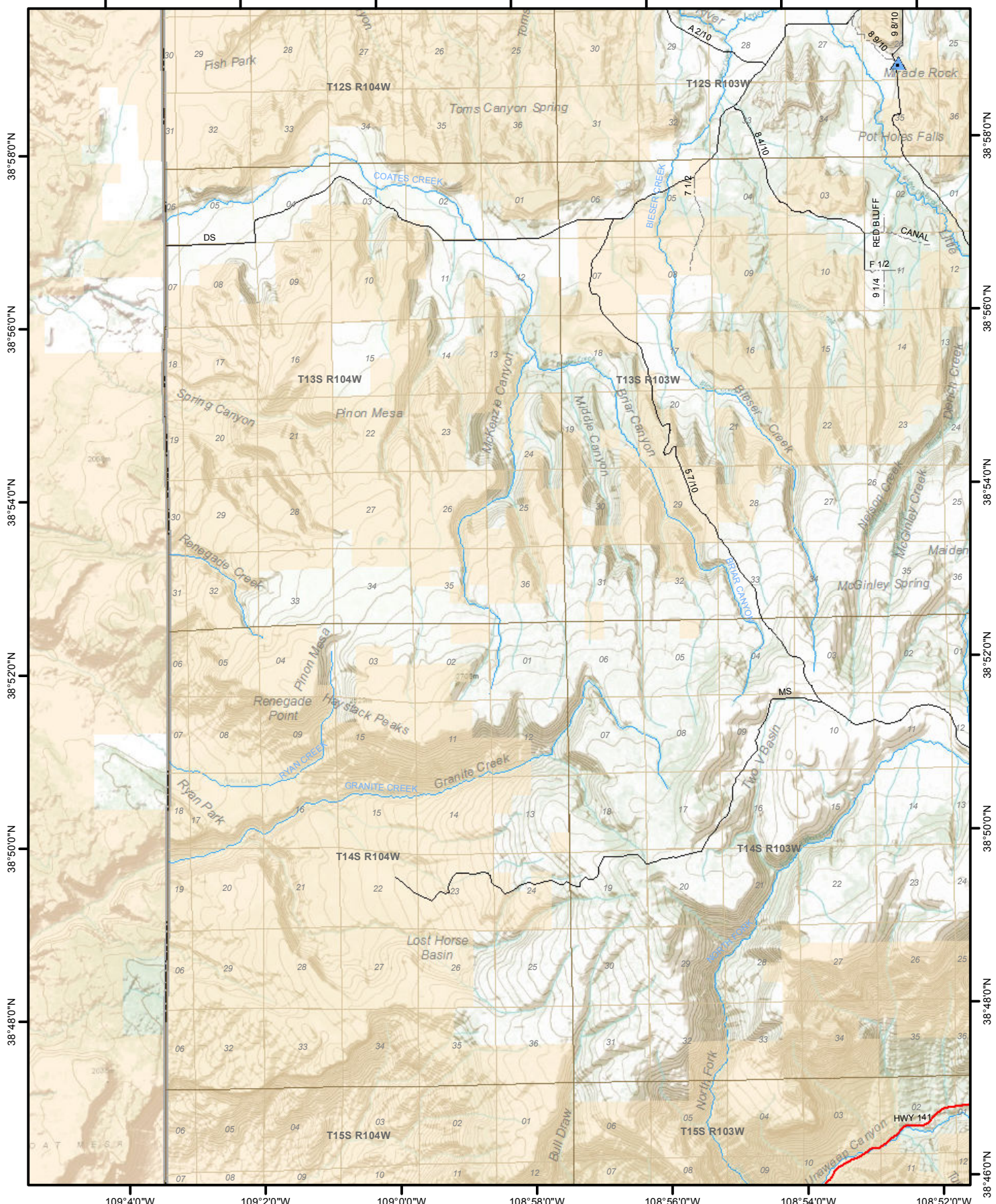

109°40'W 109°20'W 109°00'W 108°58'0"W 108°56'0"W 108°54'0"W 108°52'0"W

Mesa County Road Atlas

Date Created: 8/3/2011

Two V Basin



The Geographic Information System (GIS) and its components are designed as a source of reference for answering inquiries, for planning and for modeling. GIS is not intended or does not replace legal description information in the chain of title and other information contained in official government records such as the County Clerk and Recorder's office or the courts. In addition, the representations of locations in this GIS cannot be substituted for actual legal surveys.

The information contained herein is believed accurate and suitable for the limited uses, and subject to the limitations, set forth above. Mesa County makes no warranty as to the accuracy or suitability of any information contained herein. Users assume all risk and responsibility for any and all damages, including consequential damages, which may flow from the user's use of this information.



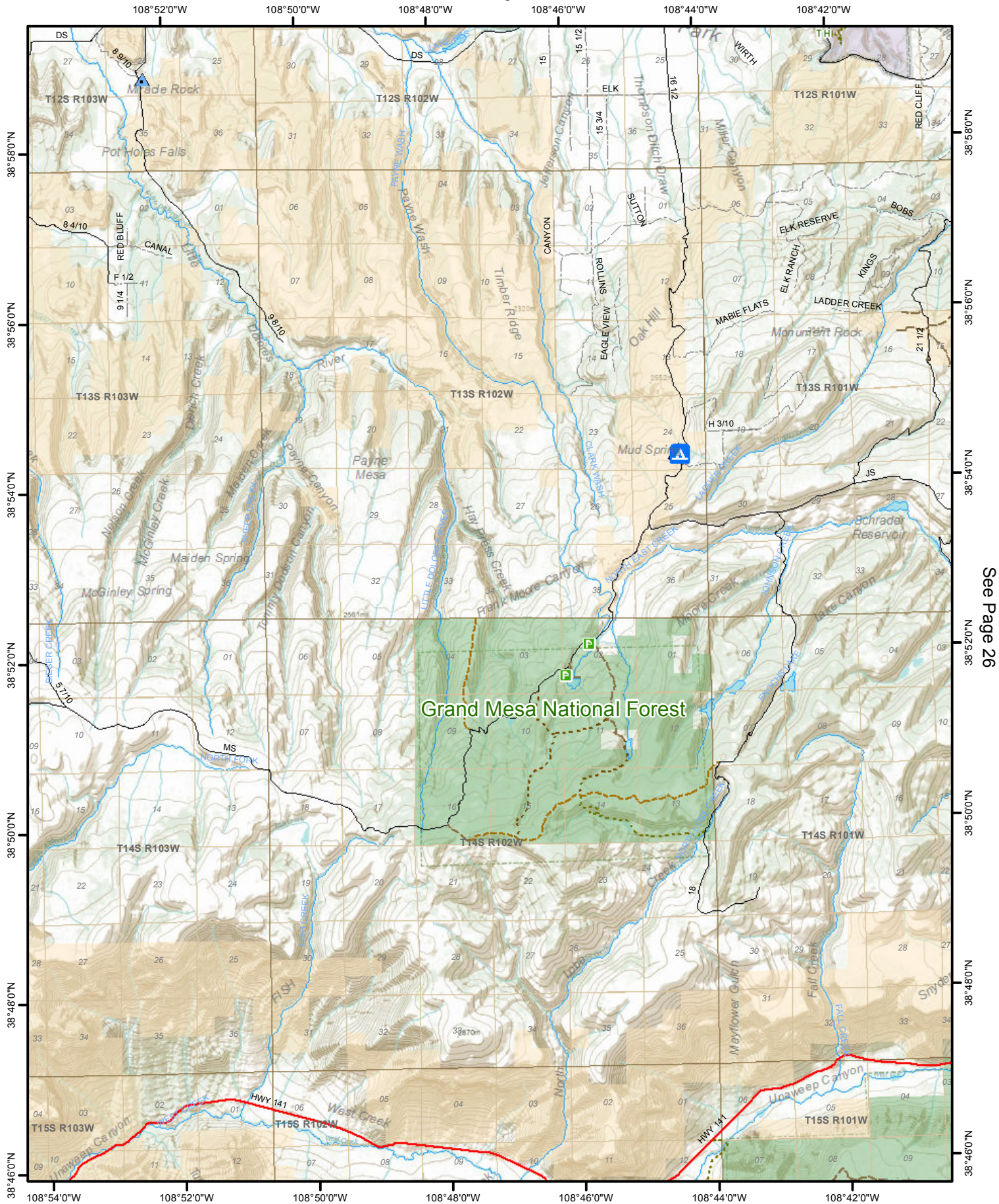

The Geographic Information System (GIS) and its components are designed as a source of reference for answering inquiries, for planning and for modeling. GIS is not intended or does not replace legal description information in the chain of title and other information contained in official government records such as the County Clerk and Recorder's office or the courts. In addition, the representations of locations in this GIS cannot be substituted for actual legal surveys.

The information contained herein is believed accurate and suitable for the limited uses, and subject to the limitations, set forth above. Mesa County makes no warranty as to the accuracy or suitability of any information contained herein. Users assume all risk and responsibility for any and all damages, including consequential damages, which may flow from the user's use of this information.



108°42'0"W 108°40'0"W 108°38'0"W 108°36'0"W 108°34'0"W 108°32'0"W 108°30'0"W

See Page 25

See Page 27

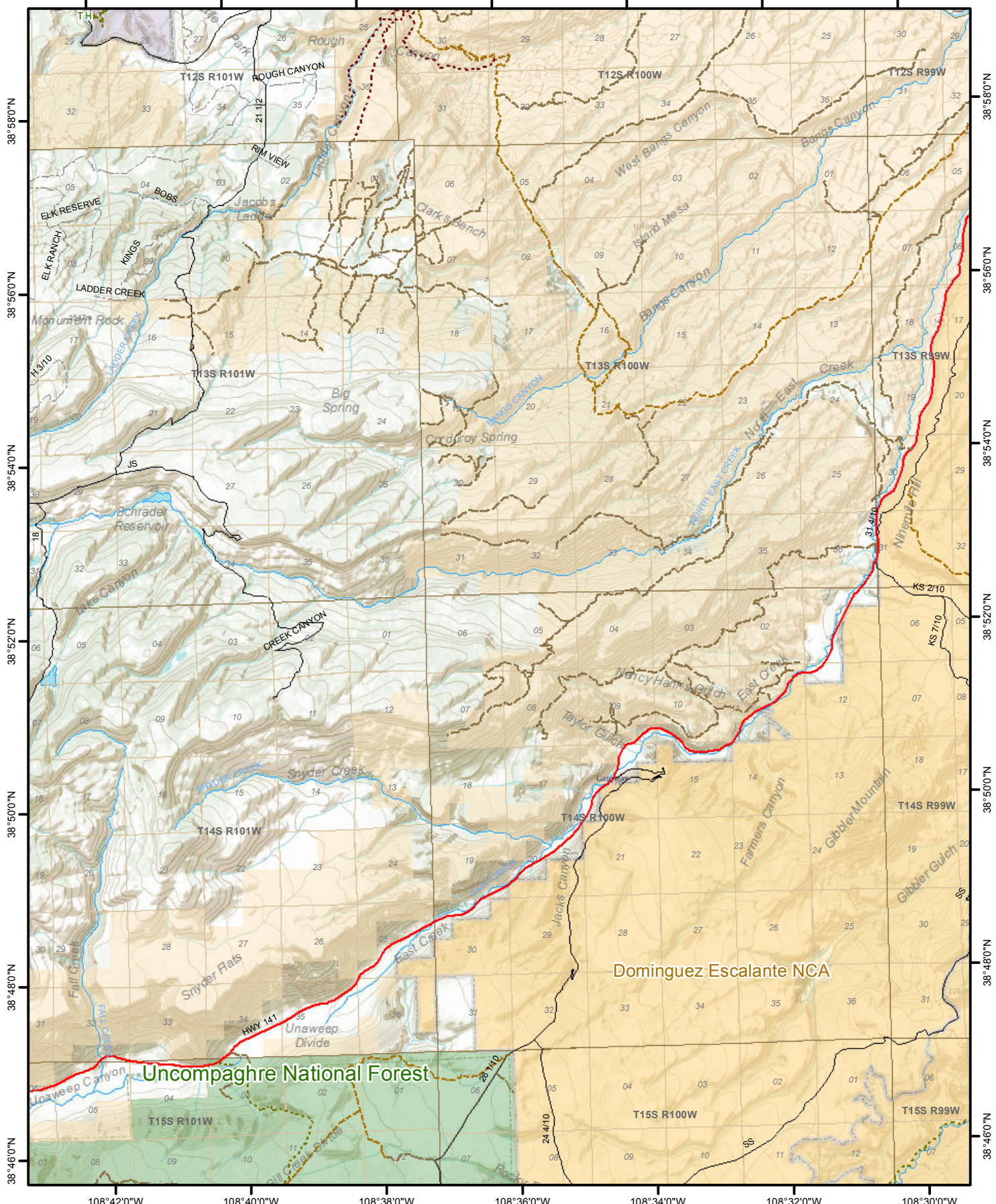

38°58'0"N 38°56'0"N 38°54'0"N 38°52'0"N 38°50'0"N 38°48'0"N 38°46'0"N

108°42'0"W 108°40'0"W 108°38'0"W 108°36'0"W 108°34'0"W 108°32'0"W 108°30'0"W



The Geographic Information System (GIS) and its components are designed as a source of reference for answering inquiries, for planning and for modeling. GIS is not intended or does not replace legal description information in the chain of title and other information contained in official government records such as the County Clerk and Recorder's office or the courts. In addition, the representations of locations in this GIS cannot be substituted for actual legal surveys.

The information contained herein is believed accurate and suitable for the limited uses, and subject to the limitations, set forth above. Mesa County makes no warranty as to the accuracy or suitability of any information contained herein. Users assume all risk and responsibility for any and all damages, including consequential damages, which may flow from the user's use of this information.

108°30'0"W 108°28'0"W 108°26'0"W 108°24'0"W 108°22'0"W 108°20'0"W 108°18'0"W

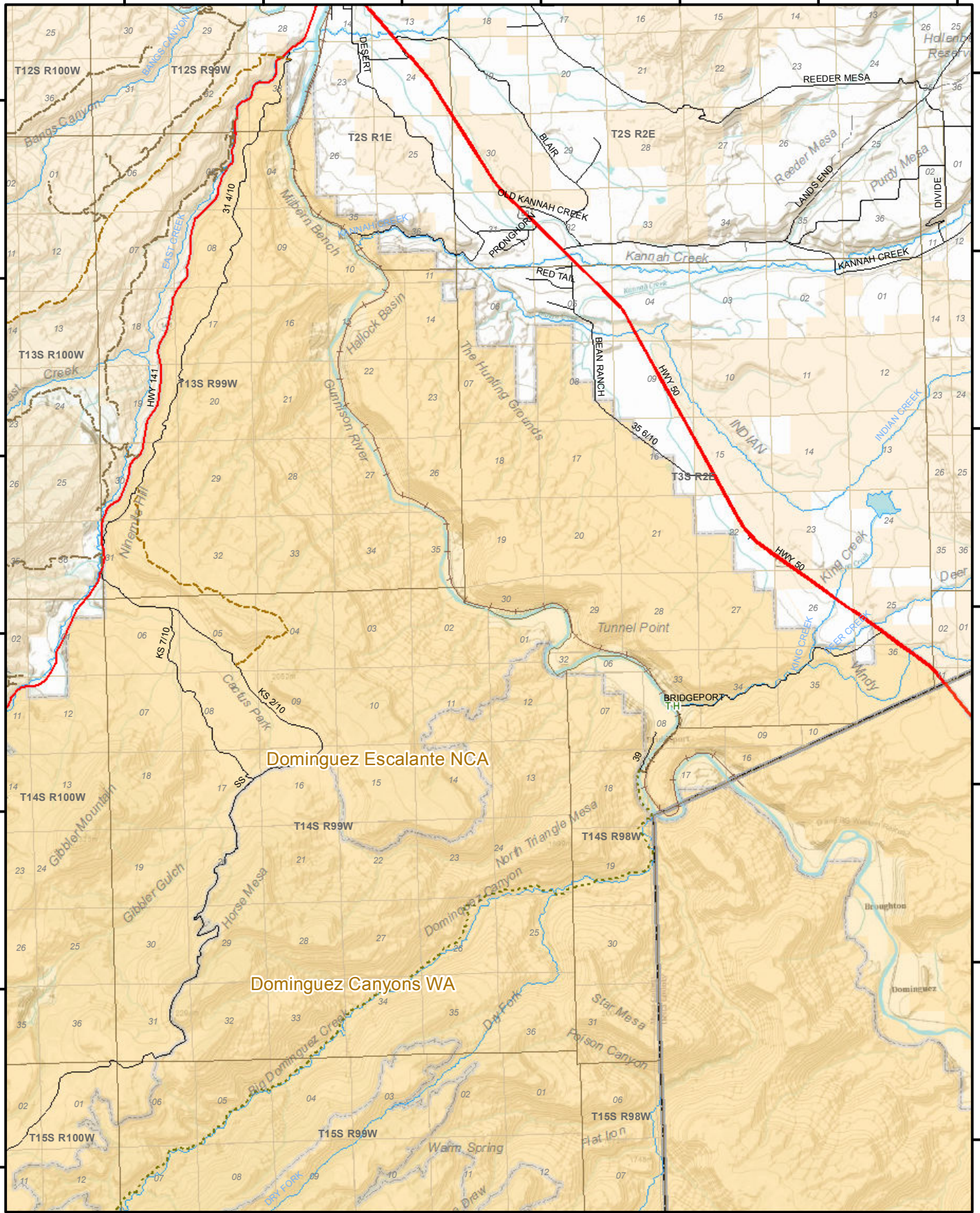

See Page 26

See Page 28

108°32'0"W 108°30'0"W 108°28'0"W 108°26'0"W 108°24'0"W 108°22'0"W 108°20'0"W

Mesa County Road Atlas

Date Created: 8/3/2011

Triangle Mesa

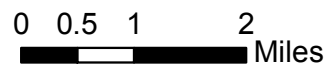

The Geographic Information System (GIS) and its components are designed as a source of reference for answering inquiries, for planning and for modeling. GIS is not intended or does not replace legal description information in the chain of title and other information contained in official government records such as the County Clerk and Recorder's office or the courts. In addition, the representations of locations in this GIS cannot be substituted for actual legal surveys.

The information contained herein is believed accurate and suitable for the limited uses, and subject to the limitations, set forth above. Mesa County makes no warranty as to the accuracy or suitability of any information contained herein. Users assume all risk and responsibility for any and all damages, including consequential damages, which may flow from the user's use of this information.



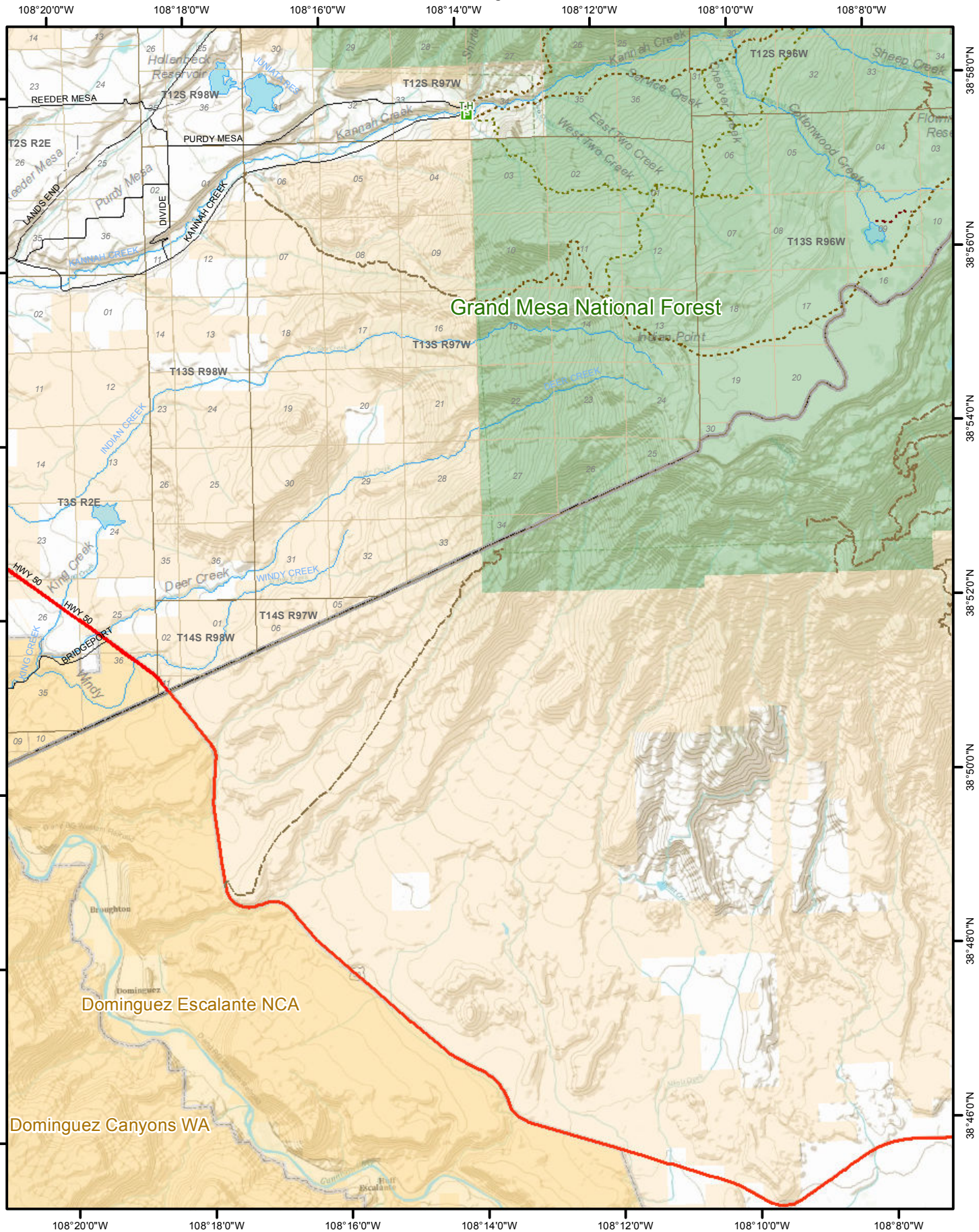

The Geographic Information System (GIS) and its components are designed as a source of reference for answering inquiries, for planning and for modeling. GIS is not intended or does not replace legal description information in the chain of title and other information contained in official government records such as the County Clerk and Recorder's office or the courts. In addition, the representations of locations in this GIS cannot be substituted for actual legal surveys.

The information contained herein is believed accurate and suitable for the limited uses, and subject to the limitations, set forth above. Mesa County makes no warranty as to the accuracy or suitability of any information contained herein. Users assume all risk and responsibility for any and all damages, including consequential damages, which may flow from the user's use of this information.

**Mesa County
Road Atlas**

Date Created:
8/3/2011



109°40'W 109°20'W 109°00'W 108°58'0"W 108°56'0"W 108°54'0"W 108°52'0"W

See Page

See Page 30



109°40'W 109°20'W 109°00'W 108°58'0"W 108°56'0"W 108°54'0"W 108°52'0"W

Mesa County Road Atlas

Date Created:
8/3/2011

Gateway

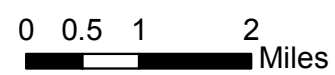

The Geographic Information System (GIS) and its components are designed as a source of reference for answering inquiries, for planning and for modeling. GIS is not intended or does not replace legal description information in the chain of title and other information contained in official government records such as the County Clerk and Recorder's office or the courts. In addition, the representations of locations in this GIS cannot be substituted for actual legal surveys.

The information contained herein is believed accurate and suitable for the limited uses, and subject to the limitations, set forth above. Mesa County makes no warranty as to the accuracy or suitability of any information contained herein. Users assume all risk and responsibility for any and all damages, including consequential damages, which may flow from the user's use of this information.

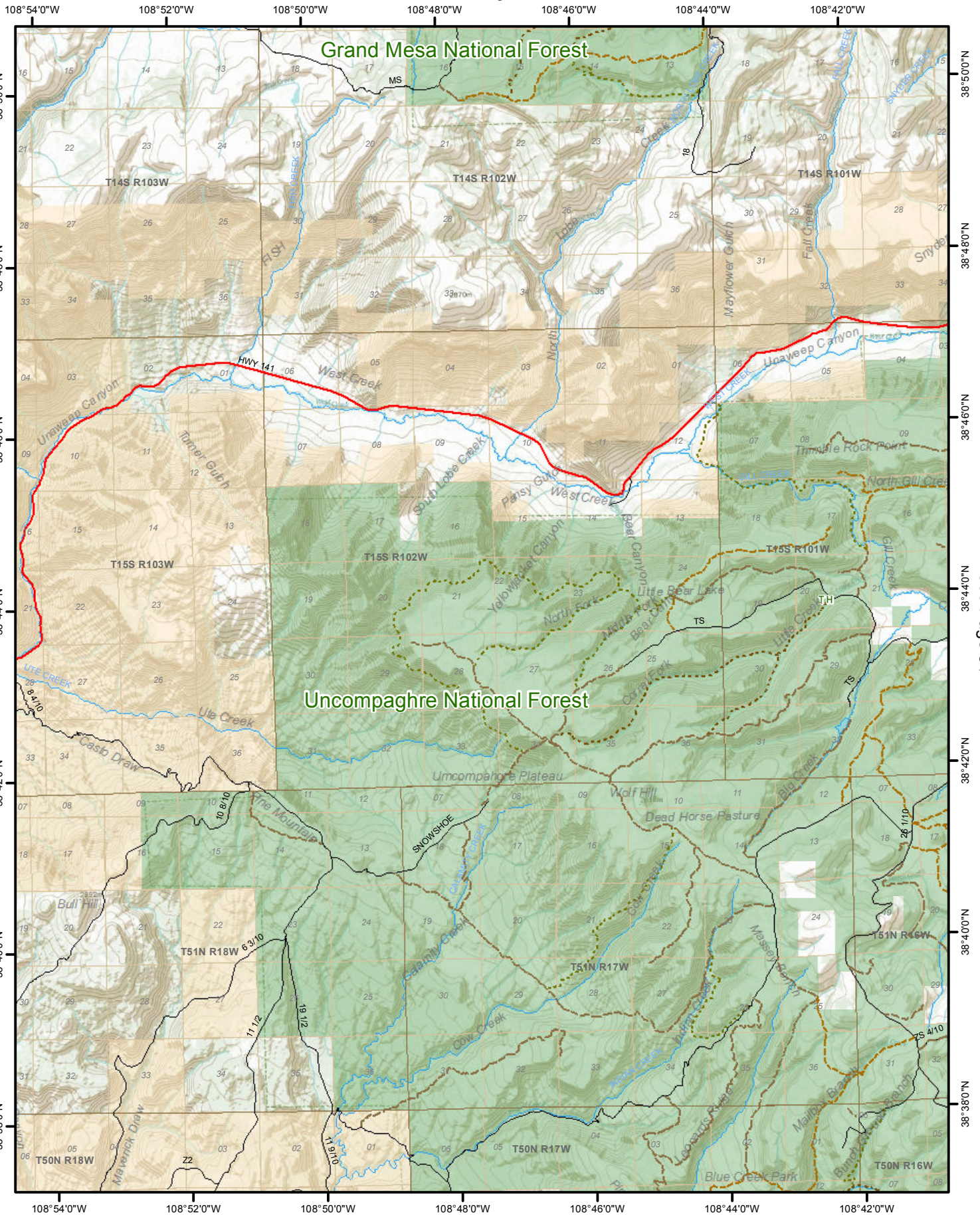

See Page 29

See Page 31

Mesa County Road Atlas

Page 30 of 36

Date Created: 8/3/2011

Pine Mountain



The Geographic Information System (GIS) and its components are designed as a source of reference for answering inquiries, for planning and for modeling. GIS is not intended or does not replace legal description information in the chain of title and other information contained in official government records such as the County Clerk and Recorder's office or the courts. In addition, the representations of locations in this GIS cannot be substituted for actual legal surveys.

The information contained herein is believed accurate and suitable for the limited uses, and subject to the limitations, set forth above. Mesa County makes no warranty as to the accuracy or suitability of any information contained herein. Users assume all risk and responsibility for any and all damages, including consequential damages, which may flow from the user's use of this information.

See Page 30

See Page 32

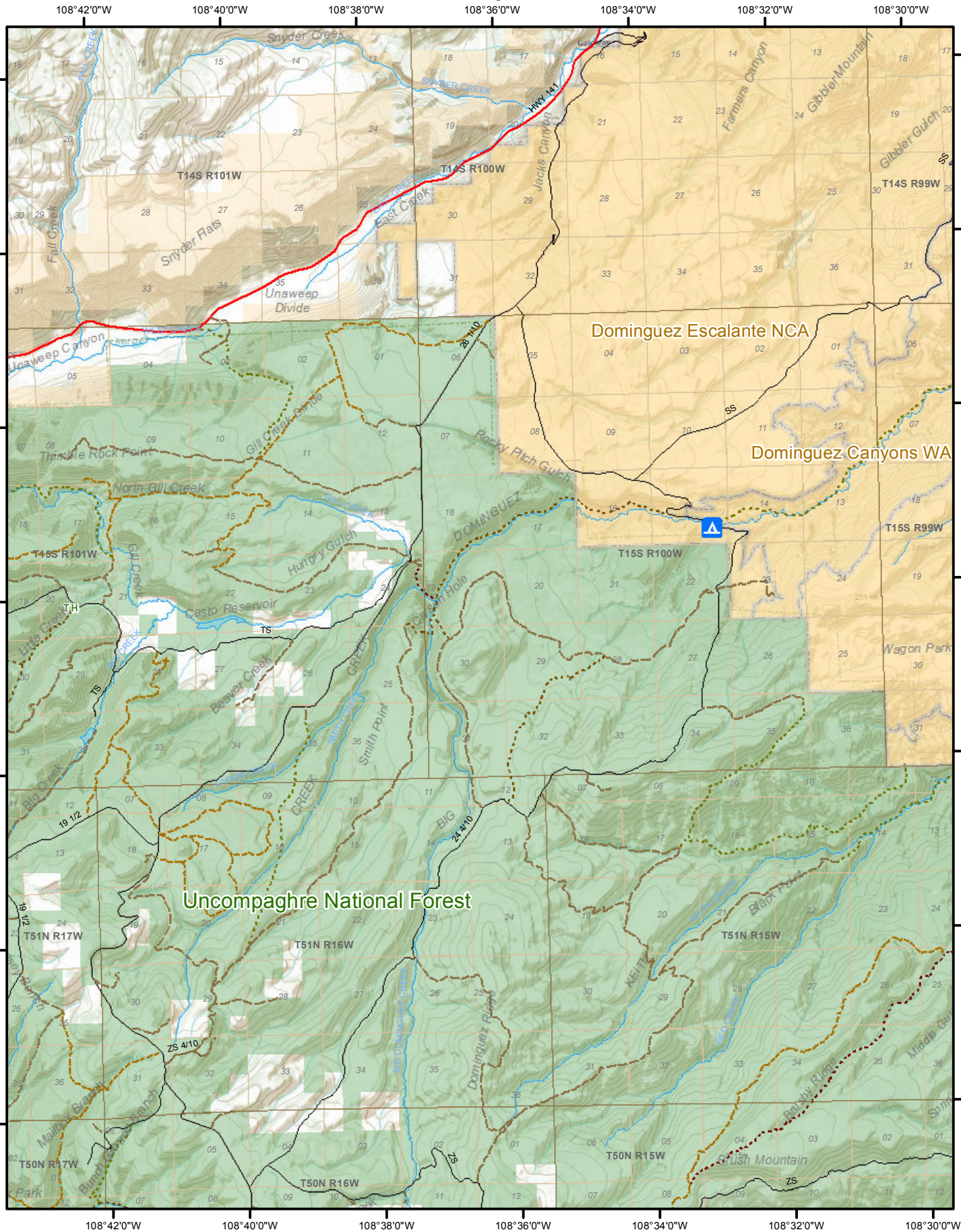

The Geographic Information System (GIS) and its components are designed as a source of reference for answering inquiries, for planning and for modeling. GIS is not intended or does not replace legal description information in the chain of title and other information contained in official government records such as the County Clerk and Records office or the courts. In addition, the representations of locations in this GIS cannot be substituted for actual legal surveys.

The information contained herein is believed accurate and suitable for the limited uses, and subject to the limitations, set forth above. Mesa County makes no warranty as to the accuracy or suitability of any information contained herein. Users assume all risk and responsibility for any and all damages, including consequential damages, which may flow from the user's use of this information.

**Mesa County
Road Atlas**

Date Created:
8/3/2011

Casto Reservoir

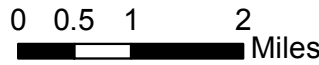

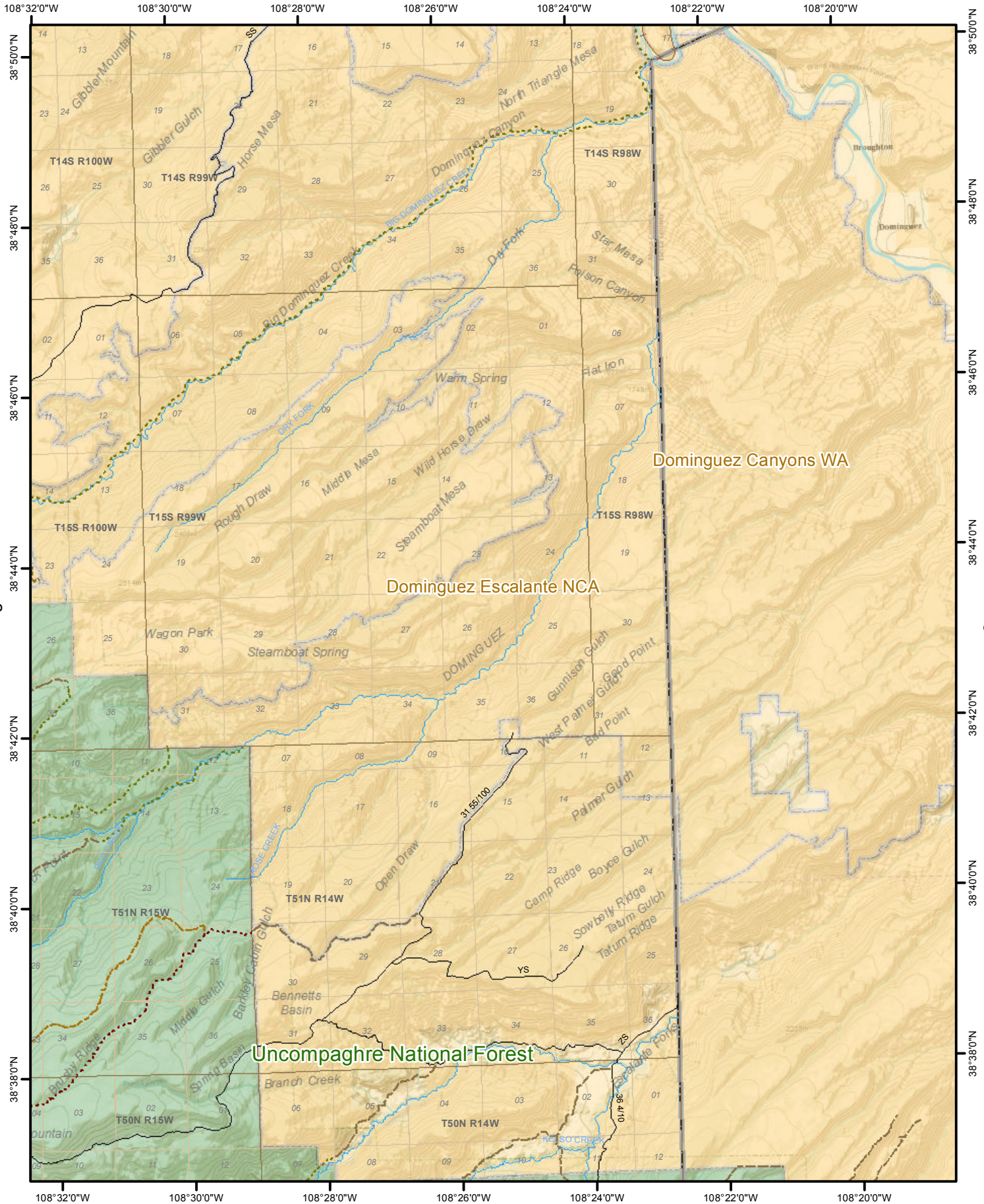

See Page 31

See Page

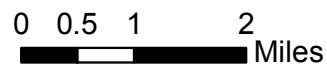

The Geographic Information System (GIS) and its components are designed as a source of reference for answering inquiries, for planning and for modeling. GIS is not intended or does not replace legal description information in the chain of title and other information contained in official government records such as the County Clerk and Recorder's office or the courts. In addition, the representations of locations in this GIS cannot be substituted for actual legal surveys.

The information contained herein is believed accurate and suitable for the limited uses, and subject to the limitations, set forth above. Mesa County makes no warranty as to the accuracy or suitability of any information contained herein. Users assume all risk and responsibility for any and all damages, including consequential damages, which may flow from the user's use of this information.

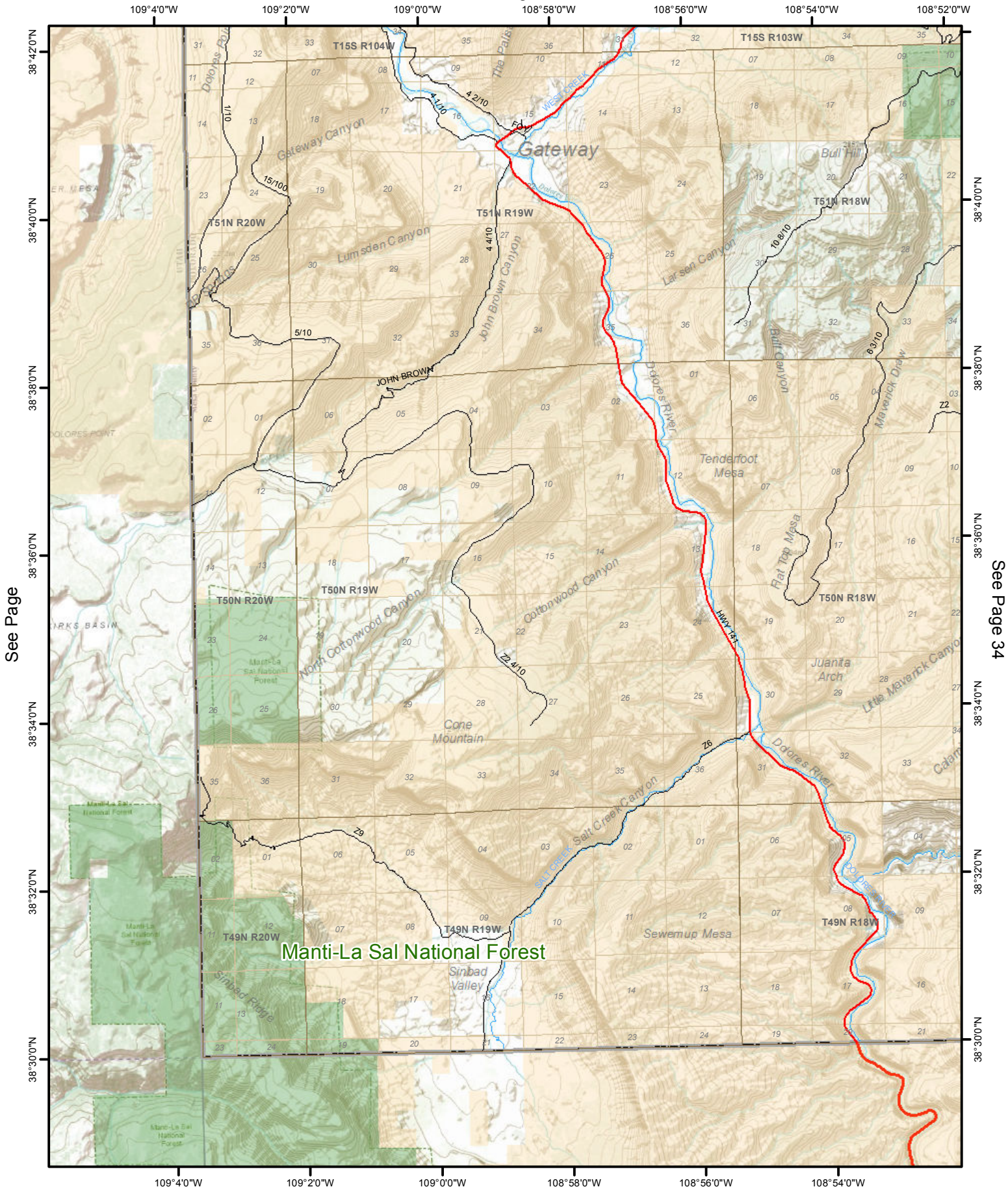

See Page

See Page 34

Mesa County Road Atlas

See Page
Page 33 of 36

Date Created:
8/3/2011

Juanita Arch



The Geographic Information System (GIS) and its components are designed as a source of reference for answering inquiries, for planning and for modeling. GIS is not intended or does not replace legal description information in the chain of title and other information contained in official government records such as the County Clerk and Recorder's office or the courts. In addition, the representations of locations in this GIS cannot be substituted for actual legal surveys.

The information contained herein is believed accurate and suitable for the limited uses, and subject to the limitations, set forth above. Mesa County makes no warranty as to the accuracy or suitability of any information contained herein. Users assume all risk and responsibility for any and all damages, including consequential damages, which may flow from the user's use of this information.

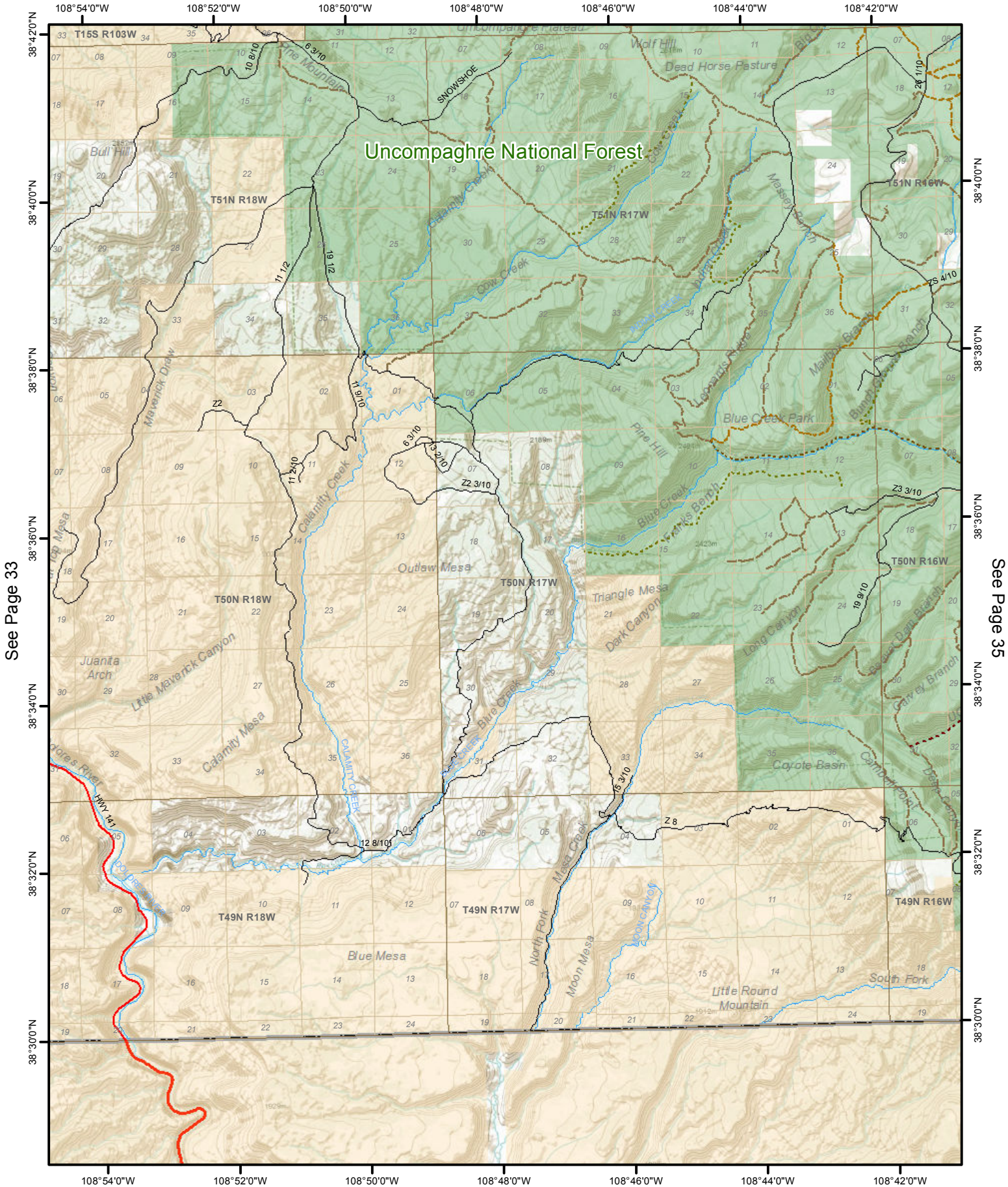

See Page 33

See Page 35

The Geographic Information System (GIS) and its components are designed as a source of reference for answering inquiries, for planning and for modeling. GIS is not intended or does not replace legal description information in the chain of title and other information contained in official government records such as the County Clerk and Recorder's office or the courts. In addition, the representations of locations in this GIS cannot be substituted for actual legal surveys.

The information contained herein is believed accurate and suitable for the limited uses, and subject to the limitations, set forth above. Mesa County makes no warranty as to the accuracy or suitability of any information contained herein. Users assume all risk and responsibility for any and all damages, including consequential damages, which may flow from the user's use of this information.

**Mesa County
Road Atlas**

Date Created:
8/3/2011

See Page
Page 34 of 36

Calamity Mesa



See Page 34

See Page 36

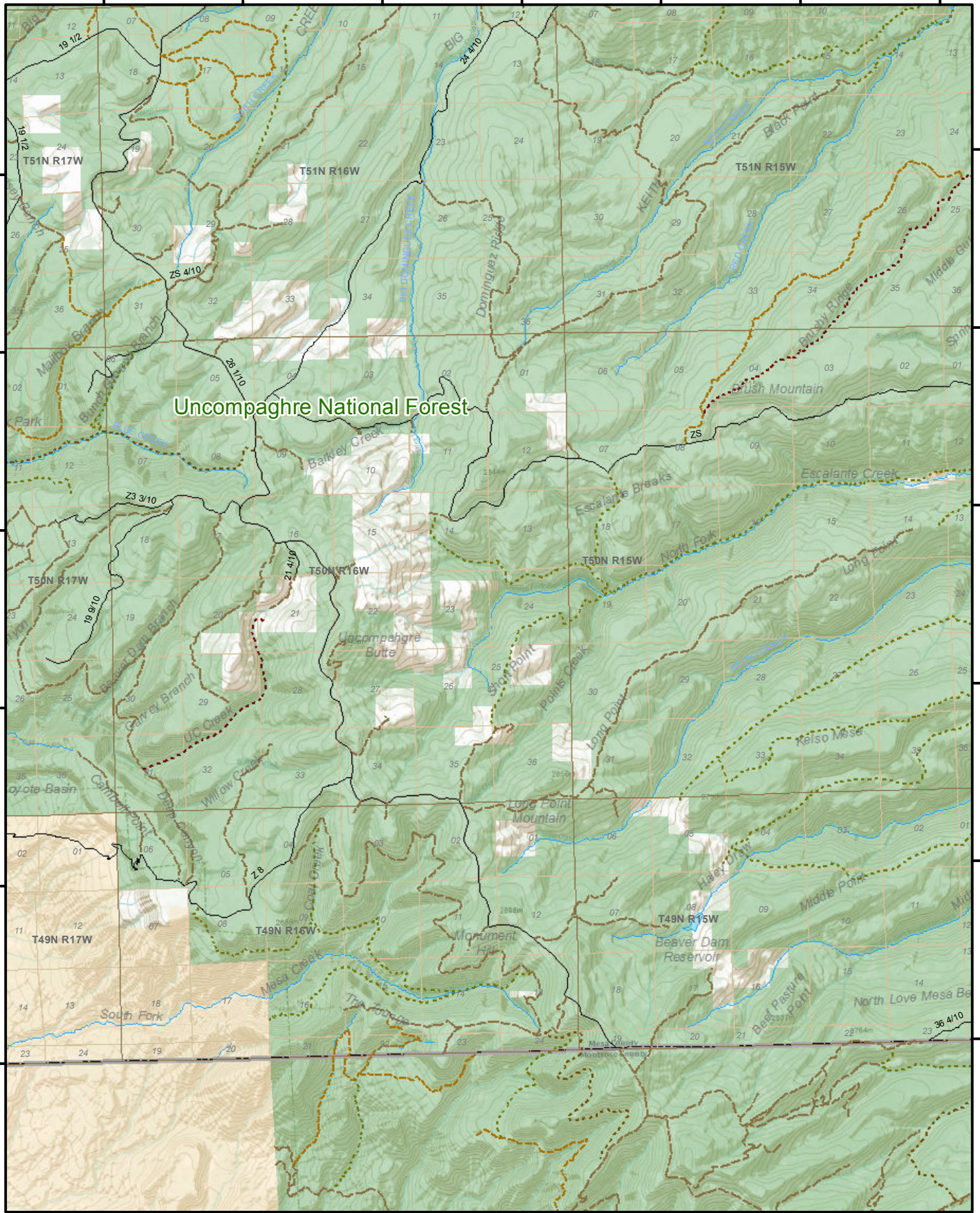

Uncompahgre National Forest

Mesa County Road Atlas

See Page
Page 35 of 36

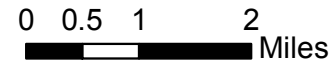

Date Created:
8/3/2011

Snipe Mountain



The Geographic Information System (GIS) and its components are designed as a source of reference for answering inquiries, for planning and for modeling. GIS is not intended or does not replace legal description information in the chain of title and other information contained in official government records such as the County Clerk and Recorder's office or the courts. In addition, the representations of locations in this GIS cannot be substituted for actual legal surveys.

The information contained herein is believed accurate and suitable for the limited uses, and subject to the limitations, set forth above. Mesa County makes no warranty as to the accuracy or suitability of any information contained herein. Users assume all risk and responsibility for any and all damages, including consequential damages, which may flow from the user's use of this information.

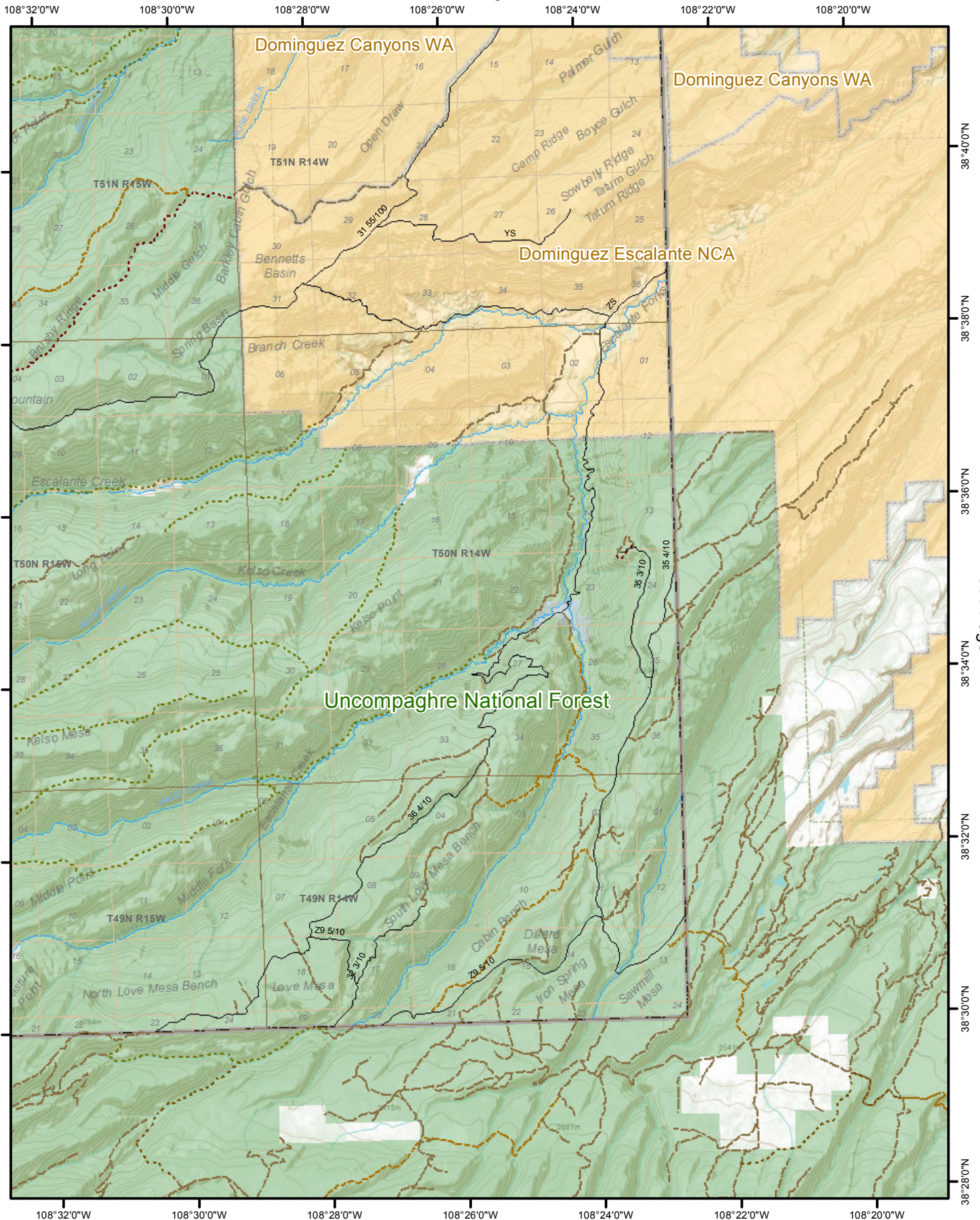

See Page 35

See Page

The Geographic Information System (GIS) and its components are designed as a source of reference for answering inquiries, for planning and for modeling. GIS is not intended or does not replace legal description information in the chain of title and other information contained in official government records such as the County Clerk and Recorder's office or the courts. In addition, the representations of locations in this GIS cannot be substituted for actual legal surveys.

The information contained herein is believed accurate and suitable for the limited uses, and subject to the limitations, set forth above. Mesa County makes no warranty as to the accuracy or suitability of any information contained herein. Users assume all risk and responsibility for any and all damages, including consequential damages, which may flow from the user's use of this information.

**Mesa County
Road Atlas**

Date Created:
8/3/2011

See Page
Page 36 of 36

Kelso Point

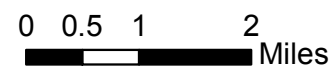

Street Index

Note: Not all streets are labeled in the atlas.

Street Name	Page	Street Name	Page	Street Name	Page
0 9/10 RD	3	16 1/10 RD	30	23 1/10 RD	12
0 9/10 RD	4	16 1/2 RD	11	23 1/2 RD	12
1 6/10 RD	1	16 RD	2	23 1/4 RD	12
1 8/10 RD	1	16 RD	11	23 2/10 RD	12
1 8/10 RD	10	17 1/2 RD	2	23 3/4 RD	12
1 RD	1	17 1/2 RD	11	23 7/10 RD	12
1/10 RD	29	17 1/4 RD	11	23 RD	12
10 1/2 RD	2	17 3/10 RD	19	23 RD	20
10 1/2 RD	11	17 3/4 RD	11	24 1/2 RD	12
10 8/10 RD	29	17 RD	2	24 1/2 RD	20
10 RD	1	17 RD	11	24 1/4 RD	12
10 RD	2	18 1/2 RD	11	24 1/4 RD	20
10 RD	11	18 2/10 RD	2	24 3/4 RD	12
11 1/2 RD	34	18 RD	2	24 3/4 RD	20
11 2/10 RD	34	18 RD	11	24 4/10 RD	31
11 3/4 RD	2	19 1/2 RD	11	24 4/10 RD	35
11 8/10 RD	2	19 1/2 RD	12	24 RD	12
11 9/10 RD	34	19 1/2 RD	30	25 1/2 RD	12
11 RD	2	19 1/2 RD	34	25 1/2 RD	20
12 1/2 RD	2	19 3/4 RD	12	25 1/4 RD	12
12 1/2 RD	11	19 3/4 RD	20	25 1/4 RD	20
12 1/4 RD	11	19 9/10 RD	35	25 3/4 RD	12
12 3/4 RD	11	19 RD	11	25 3/4 RD	20
12 8/10 RD	34	1ST AVE	20	25 5/8 RD	12
12 RD	2	1ST ST	13	25 RD	12
12 RD	11	1ST ST	21	25 RD	20
13 1/10 RD	34	2 8/10 RD	1	26 1/10 RD	26
13 1/2 RD	11	2 RD	1	26 1/10 RD	31
13 1/8 RD	11	20 1/2 RD	12	26 1/10 RD	35
13 2/10 RD	11	20 1/2 RD	20	26 1/2 RD	12
13 2/10 RD	34	20 1/4 RD	12	26 1/4 RD	20
13 3/10 RD	11	20 1/4 RD	20	26 3/4 RD	12
13 3/4 RD	11	20 3/4 RD	20	26 3/8 RD	20
13 RD	2	20 RD	12	26 RD	12
13 RD	11	20 RD	20	26TH CT	20
14 1/2 RD	2	21 1/2 RD	12	27 1/2 CT	12
14 1/2 RD	11	21 1/8 RD	20	27 1/2 RD	12
14 RD	2	21 3/4 RD	12	27 1/2 RD	20
14 RD	11	21 4/10 RD	35	27 1/2 RD RAMP	20
15 1/2 RD	11	21 RD	3	27 1/4 RD	12
15 3/10 RD	34	21 RD	12	27 1/4 RD	13
15 3/8 RD	11	22 1/2 RD	12	27 1/4 RD	20
15 RD	2	22 1/2 RD	20	27 3/4 RD	20
15 RD	11	22 1/4 RD	20	27 3/8 RD	20
15/100 RD	29	22 3/4 RD	12	27 RD	12
15/100 RD	33	22 RD	12	27 RD	20

Street Index

Note: Not all streets are labeled in the atlas.

28 1/2 RD	12	32 3/4 RD	13	37 1/4 RD	13
28 1/2 RD	20	32 3/8 RD	21	37 3/10 RD	13
28 1/4 RD	12	32 4/10 RD	13	37 8/10 RD	13
28 1/4 RD	20	32 5/8 RD	13	37 9/10 RD	13
28 3/4 RD	12	32 5/8 RD	21	38 1/2 RD	13
28 3/4 RD	20	32 RD	13	38 1/4 RD	13
28 35/100 RD	12	32 RD	21	38 2/10 RD	13
28 35/100 RD	13	33 1/2 RD	13	38 3/4 RD	13
28 RD	12	33 1/2 RD	21	38 3/8 RD	13
28 RD	20	33 1/4 RD	21	38 RD	13
29 1/2 RD	12	33 3/4 RD	13	39 1/8 RD	13
29 1/2 RD	20	33 3/4 RD	21	39 3/8 RD	13
29 1/4 RD	12	33 3/8 RD	13	39 RD	13
29 1/4 RD	20	33 RD	13	39 RD	27
29 3/4 RD	21	33 RD	21	3RD AVE	20
29 3/8 RD	12	34 1/2 RD	13	3RD ST	13
29 3/8 RD	20	34 1/2 RD	21	3RD ST	21
29 5/8 RD	20	34 1/4 RD	13	4 1/10 RD	29
29 RD	12	34 1/4 RD	21	4 2/10 RD	29
29 RD	20	34 3/4 RD	21	4 4/10 RD	29
2ND AVE	20	34 RD	13	4 4/10 RD	33
2ND ST	13	34 RD	21	4 RD	1
30 1/2 RD	13	35 1/10 RD	4	44 1/2 RD	22
30 1/2 RD	21	35 1/10 RD	13	44 RD	5
30 1/4 RD	21	35 1/2 RD	13	45 1/2 RD	5
30 3/4 RD	21	35 1/2 RD	21	45 1/2 RD	14
30 RD	13	35 3/10 RD	13	45 RD	5
30 RD	21	35 3/10 RD	36	46 1/2 RD	5
31 1/2 RD	13	35 4/10 RD	36	46 6/10 RD	14
31 1/2 RD	21	35 6/10 RD	13	47 4/10 RD	14
31 1/4 RD	21	35 6/10 RD	27	48 1/2 RD	14
31 3/10 RD	21	35 8/10 RD	13	48 1/4 RD	14
31 3/4 RD	13	35 RD	4	48 2/10 RD	14
31 3/4 RD	21	35 RD	13	48 RD	14
31 4/10 RD	21	35 RD	21	49 1/2 RD	5
31 4/10 RD	27	36 1/10 RD	13	49 1/4 RD	14
31 5/8 RD	21	36 1/4 RD	13	4TH AVE	20
31 55/100 RD	32	36 2/10 RD	4	4TH ST	13
31 55/100 RD	36	36 3/10 RD	13	5/10 RD	33
31 RD	13	36 3/4 RD	21	50 CROSSING	20
31 RD	21	36 4/10 RD	0	50 RD	15
32 1/2 RD	13	36 4/10 RD	36	51 1/10 RD	15
32 1/2 RD	21	36 5/8 RD	13	52 1/2 RD	15
32 1/4 RD	13	36 5/8 RD	21	53 1/2 RD	15
32 1/4 RD	21	36 RD	13	54 6/10 RD	15
32 1/8 RD	21	36 RD	21	54 7/10 RD	15
32 3/10 RD	36	37 1/10 RD	13	54 RD	15

Street Index

Note: Not all streets are labeled in the atlas.

55 RD	15	A 1/4 RD	21	ALLYCE AVE	20
56 1/2 RD	6	A 1/8 RD	21	ALMOND CIR	11
56 1/2 RD	15	A 2/10 RD	18	ALPHA PL	12
56 1/4 RD	15	A 3/10 RD	19	ALPINE DR	12
56 RD	15	A 3/4 RD	19	ALTA DR	20
57 1/2 RD	6	A 3/4 RD	20	ALTA VISTA CT	20
57 8/10 RD	6	A 9/10 RD	21	ALTA VISTA DR	20
57 RD	15	A RD	21	ALTAMIRA AVE	20
58 1/2 RD	6	A RD	22	ALTAMIRA CT	20
58 1/2 RD	15	AARON CT	21	ALTIMONT CT	11
58 6/10 CT	6	ABBEY LN	19	ALYSSUM CT	11
58 6/10 RD	6	ABERDEEN LN	21	AMBER SPRING WAY	12
58 7/10 RD	6	ABIGAIL CT	11	AMBER WAY	12
58 9/10 RD	7	ABRAHAM AVE	20	AMELIA ROSE CT	11
58 RD	15	ACACIA AVE	20	AMERICAN MANOR RD	13
59 1/2 RD	6	ACADIA CT	12	AMERICANA DR	13
59 1/2 RD	15	ACADIA DR	12	AMETHYST CT	12
59 RD	15	ACCESS RD	20	AMETHYST DR	11
59 RD	16	ACOMA CT	20	AMYS WAY	20
5TH ST	13	ACOMA DR	20	ANANESSA DR	21
6 1/2 RD	1	ACRIN AVE	20	ANASAZI CT	12
6 3/10 RD	29	ACRIN CT	20	ANDERSON AVE	13
6 3/10 RD	30	ADAMS DR	11	ANDROMEDA WAY	11
6 3/10 RD	34	ADOBE CT	12	ANIMAS CT	20
6 5/10 RD	1	ADOBE FALLS WAY	11	ANJOU DR	21
6 RD	1	ADRIAN CT	20	ANNA CT	21
60 3/4 RD	16	AERIE CT	11	ANNA DR	21
60 RD	16	AGANA DR	13	ANNELIE LN	12
64 3/10 RD	7	AGANA ST	13	ANTELOPE LN	21
64 6/10 RD	7	AGAPE WAY	21	ANTERO CT	20
64 6/10 RD	16	AGATE CT	11	ANTHRACITE DR	11
66 3/4 RD	7	AJAY AVE	12	APACHE DR	20
66 6/10 RD	16	AL DR	12	APACHE ST	13
6TH ST CT	20	ALAMO ST	21	APACHE WAY	15
7 RD	1	ALAN WAY	13	APPALOOSA LN	21
71 4/10 RD	8	ALBERS CT	13	APPLE BLOSSOM RD	21
74 1/10 RD	8	ALBERS DR	13	APPLE CT	12
75 7/10 RD	8	ALCOVE CT	20	APPLE RIDGE CT	21
78 9/10 RD	8	ALCOVE DR	20	APPLE RIDGE DR	21
79 RD	9	ALDREA VISTA CT	13	APPLETON DR	12
8 4/10 RD	29	ALEC WAY	13	APPLEWOOD CIR	12
8 RD	1	ALEGRE CT	21	APPLEWOOD CT	11
83 RD	9	ALEXANDER CT	11	APPLEWOOD CT	12
9 RD	1	ALEXIA CT	12	APPLEWOOD DR	11
A 1/2 RD	19	ALICE CT	20	APPLEWOOD ESTATES MHP	21
A 1/2 RD	20	ALLEGHENY DR	13	APPLEWOOD PL	12
A 1/2 RD	21	ALLISON WAY	21	APPLEWOOD ST	12

Street Index

Note: Not all streets are labeled in the atlas.

APPLEWOOD WAY	11	AUTUMN BREEZE DR	21	BAYBERRY CT	11
APRICOT CT	12	AUTUMN GLENN	21	BAYWOOD CT	12
APRIL LN	20	AUTUMN GLENN CT	21	BEACON CT	20
AQUA CT	11	AVALON CT	13	BEACON DR	20
AQUARIUS AVE	11	AVALON DR	13	BEAMAN AVE	5
ARABIAN WAY	21	AVENAL CT	20	BEAN RANCH RD	27
ARAPAHOE WAY	12	AVENAL LN	20	BEAR CANYON CT	20
ARBOR BLVD	20	AVIATORS WAY	12	BEAR DANCE DR	20
ARBUCKLE ST	11	AVON DR	20	BEAR RUN CT	15
ARCHES DR	11	AZTEC CT	21	BEAR RUN DR	15
ARIES CT	11	AZURITE DR	11	BEAR VALLEY CT	13
ARLINGTON DR	20	B 1/2 RD	20	BEAR VALLEY DR	13
ARLINGTON VILLA DR	20	B 1/2 RD	21	BEAVER LODGE	12
ARRASTA CT	20	B 1/4 RD	19	BEAVER POND LN	22
ARRASTA LN	20	B 1/4 RD	20	BEAVER ST	20
ARRIBA CT	20	B 1/4 RD	21	BECHTEL APTS	12
ARRIBA DR	20	B 3/10 RD	20	BEDFORD DR	21
ARROW CT	21	B 3/4 RD	20	BEECH AVE	11
ARROWEST CT	12	B 3/4 RD	21	BEECH CT	12
ARROWEST RD	12	B 4/10 RD	20	BEECHWOOD ST	12
ARROWHEAD DR	13	B RD	20	BEEHIVE LN	12
ARROWHEAD LN	20	B RD	21	BELAIRE DR	12
ARROWHEAD TRL	21	BABBLING BROOK DR	12	BELDEN CT	11
ARROWLEAF CT	21	BACO NOIR LN	11	BELDEN LN	12
ARROWLEAF DR	21	BACON CT	13	BELFORD AVE	20
ARROYO CT	1	BACON CT	20	BELFORD AVE	21
ARROYO DR	20	BACON ST	20	BELFORD CT	21
ARTHUR CT	12	BADER DR	20	BELHAVEN WAY	12
AS-52 4/10	23	BAHAMAS WAY	12	BELL CT	12
AS 1/4 RD	19	BAKER RD	13	BELL RIDGE CT	12
ASBURY CT	13	BALANCED ROCK WAY	12	BELLA PAGO DR	20
ASH DR	12	BALSAM CT	20	BELMONT DR	20
ASHLEY LN	20	BALSAM ST	20	BENTLEY DR	13
ASPEN	21	BALTIC CT	21	BENTWOOD ST	13
ASPEN GLEN LN	7	BANFF CT	12	BENTWOOD ST	21
ASPEN GROVE DR	15	BANGS CANYON DR	20	BERMONDSEY RD	13
ASPEN GROVE DR	21	BARBERRY AVE	12	BERMUDA CT	12
ASPEN ST	20	BARBERRY CT	12	BETA PL	12
ASPENWOOD LN	13	BARCELONA WAY	20	BETH CT	13
ASPINALL CT	13	BARTLETT PL	21	BEVAN LN	20
ASPINALL DR	13	BASALT ST	20	BEVERLY LN	21
ASTER CT	12	BASE ROCK ST	20	BEVILL AVE	21
ATCHEE LN	12	BASELINE DR	12	BIG BIRD AVE	21
ATHENS WAY	20	BASIL PL	20	BIG ELK DR	7
AURORA WAY	21	BASS LAKE CT	5	BIG STONE LN	12
AUSTIN CT	21	BASS ST	20	BING ST	21
AUTUMN ASH AVE	12	BAXTER	11	BIRCH	21

Street Index

Note: Not all streets are labeled in the atlas.

BIRCH CT	12	BOOKCLIFF CT	20	BROOKWILLOW DR	12
BIRCH ST	11	BOOKCLIFF DR	20	BROOKWILLOW LOOP	12
BIRCHWOOD CT	11	BOOSHWAY AVE	21	BROOKWOOD CT	13
BIRCHWOOD ST	11	BOOSHWAY CT	21	BROOKWOOD DR	13
BIRDIE DR	12	BORDEAUX CT	20	BROWN AVE	6
BISMARCK ST	21	BOSQUE DEL OSO	14	BROWNE CIR	21
BISON AVE	13	BOSTON LN	20	BROWNING RD	21
BISON CT	20	BOULDER RD	20	BRUSH CT	12
BITTERN CT	12	BOWER AVE	13	BRUSTER RD	20
BLACK BEAR CT	22	BOWSTRING DR	21	BRYCE CT	12
BLACK BEAR DR	7	BRACH DR	20	BS-50 5/10 RD	23
BLACK HAWK WAY	21	BRADFORD CT	13	BS RD	18
BLACK RIDGE DR	11	BRAEMAR CIR	12	BS RD	19
BLAIR RD	5	BRANCH ST	6	BUCHANAN DR	12
BLAIR RD	21	BRAND CT	12	BUDLONG ST	12
BLEVINS RD	20	BRANDING IRON CT	11	BUENA CT	13
BLICHMANN AVE	12	BRANDON DR	11	BUENA VISTA DR	20
BLISS DR	13	BRANDYS CT	20	BUFFALO CT	20
BLOSSOM CT	20	BRASSIE DR	12	BUFFALO DR	20
BLUE ANGEL LN	12	BREANNA MARIE CT	21	BULL BASIN RD	15
BLUE BELL LN	20	BREEZE DR	11	BULLA CT	21
BLUE HERON RD	20	BRENNA WAY	12	BULLA DR	21
BLUE QUAIL CT	13	BRENTON CT	12	BUMBLEBEE LN	21
BLUE SAGE DR	21	BRENTWOOD DR	13	BUNCH GROUND BR	35
BLUE WATER DR	12	BRENTWOOD DR	20	BUNKER DR	12
BLUEBIRD CT	21	BRET DR	13	BUNTING AVE	20
BLUEBIRD WAY	21	BRIAR RIDGE WAY	12	BUNTING AVE	21
BLUEGILL DR	20	BRIARWOOD LN	20	BURBANK ST	11
BLUFF CT	20	BRICKYARD CT	12	BURDOCK WAY	20
BOBCAT WAY	11	BRIDGEPORT RD	27	BURGUNDY CT	20
BOBS RD	20	BRIDLE PATH CT	11	BURKEY ST	12
BOGART LN	20	BRISTOL CT	21	BURNS DR	21
BOMBAY DR	12	BRITTANY DR	20	BURRO CANYON CT	20
BOND ST	12	BROADVIEW CT	12	BUTTE CT	20
BONITA CT	12	BROADWAY	11	BUTTERCUP LN	11
BONITO AVE	12	BROADWAY	12	BUZZAED CREEK RD	6
BONITO LN	12	BROADWAY	20	BUZZARD CREEK RD	6
BONNELL WAY	20	BRODICK WAY	12	BUZZARD CREEK RD	7
BONNIE VISTA DR	11	BROKEN ARROW DR	20	BUZZARD DITCH RD	8
BONNY ST	20	BROKEN ARROW LN	15	BUZZARD DITCH RD	17
BONSAI AVE	11	BROKEN SPOKE RD	12	C 1/2 RD	20
BOOKCLIFF AVE	12	BROOK VIEW CT	20	C 1/2 RD	21
BOOKCLIFF AVE	13	BROOK VIEW LN	20	C 1/4 RD	20
BOOKCLIFF AVE	20	BROOK VIEW WAY	21	C 3/4 RD	20
BOOKCLIFF AVE	21	BROOKS CT	13	C 3/4 RD	21
BOOKCLIFF CT	11	BROOKSIDE DR	12	C RD	20
BOOKCLIFF CT	12	BROOKSIDE DR	13	C RD	21

Street Index

Note: Not all streets are labeled in the atlas.

CABALLO CT	13	CANYONLAND DR	21	CATSKILL CT	12
CABERNET CT	13	CAPER CT	12	CATSPA W CT	21
CABERNET DR	13	CAPITOL LN	20	CATTLE DR	2
CABOOSE AVE	20	CAPRA WAY	12	CEDAR	21
CACTUS CT	20	CAPRICORN AVE	11	CEDAR AVE	20
CAGNEY CT	20	CAPROCK CT	20	CEDAR AVE	21
CALEB ST	12	CAPROCK DR	20	CEDAR CREST LN	6
CALLERY CT	21	CARBONERA	11	CEDAR CT	20
CALLIE ST	20	CARDENAS DR	13	CEDAR DR	21
CALLOW CREEK LN	21	CARDINAL CT	21	CEDAR GLEN WAY	11
CAMBRIDGE CT	11	CARIBBEAN CT	12	CEDAR PL	20
CAMBRIDGE CT	12	CARIBBEAN DR	12	CEDAR ST	20
CAMBRIDGE DR	12	CARINA ST	13	CEDAR WAY	11
CAMBRIDGE DR	21	CARLITOS AVE	12	CEDARWOOD CT	21
CAMBRIDGE RD	12	CARLOTTA CT	11	CELESTITE DR	11
CAMDEN PASSAGE	13	CARLSBAD DR	12	CEMETERY LN	19
CAMELOT CT	13	CARLTON CT	21	CENTAURI CT	12
CAMELOT PL	13	CARMEL CT	12	CENTAURI DR	12
CAMERON ST	20	CAROL CT	21	CENTENNIAL RD	21
CAMINO DEL REY DR	12	CAROL PL	12	CENTER AVE	20
CAMPBELL WAY	21	CAROLINA DR	20	CENTRAL DR	12
CAMPFIRE CT	2	CARRIAGE CT	20	CHABLIS CT	20
CANAAN WAY	12	CARRIAGE HILLS CT	20	CHACO CT	12
CANAL RD	14	CARSON LAKE DR	21	CHALLINOR LN	13
CANAL RD	24	CARTER CT	20	CHAMA LN	12
CANAL RD	25	CARTER LN	20	CHAMOMILE DR	20
CANARY CT	20	CASA GRANDE CT	20	CHANNING WAY	13
CANARY LN	20	CASA RIO CT	20	CHAPARRAL DR	20
CANARY WOOD CT	21	CASCADA DR	20	CHARDONNAY CT	20
CANCUN CT	12	CASCADE AVE	12	CHARIS CT	12
CANDLEWOOD DR	21	CASCADE CREEK CT	21	CHARLES AVE	5
CANNEL AVE	20	CASCADE DR	12	CHARLES AVE	6
CANON AVE	20	CASEY WAY	21	CHARLES ST	21
CANVASBACK CIR	12	CASIMIR DR	20	CHATFIELD CIR	21
CANVASBACK PL	12	CASSIA DR	11	CHATFIELD DR	21
CANYON CREEK DR	12	CASTANEDA DR	13	CHATFIELD LN	21
CANYON CREEK RD	12	CASTLE CT	11	CHELSEA CT	11
CANYON CT	20	CASTLE CT	21	CHEROKEE ST	13
CANYON LN	25	CASTLE DR	13	CHERRY LN	6
CANYON RIM CT	20	CASTLEWOOD CT	20	CHERRY LN	20
CANYON RIM DR	20	CASTO LN	29	CHERRYWOOD AVE	11
CANYON SHADOW CT	20	CATALINA AVE	11	CHERT DR	20
CANYON TRAIL CT	21	CATALINA CT	12	CHESHIRE CT	21
CANYON TRL	21	CATALINA DR	12	CHESTNUT CT	12
CANYON VIEW DR	20	CATALPA CT	11	CHESTNUT DR	12
CANYON VISTA WAY	12	CATHY LEE PL	13	CHEY LN	20
CANYON WREN CT	12	CATKIN ST	11	CHEYENNE DR	20

Street Index

Note: Not all streets are labeled in the atlas.

CHEYENNE ST	13	CLIFF VIEW DR	20	COMPTON CT	11
CHICKADEE CT	21	CLIFFROSE AVE	11	COMPTON ST	20
CHICO DR	20	CLIFTON WAY	13	COMSTOCK DR	11
CHIMNEY ROCK CIR	12	CLINE CT	13	CONCORD LN	20
CHINLE CT	11	CLOUD CLIFF CT	12	CONE CT	21
CHINLE CT	20	CLOVER CT	12	CONESTOGA CIR	13
CHINTO DR	20	CLOVER LN	7	CONESTOGA DR	12
CHIPETA AVE	20	CLOVERDALE CT	12	CONFLUENCE CT	20
CHIPETA AVE	21	CLOVERDALE DR	12	CONIFER CT	12
CHIPETA CT	20	CLOVERGLEN DR	12	CONSISTORY CT	20
CHIPETA CT	21	CLUB CT	12	CONTINENTAL CT	12
CHIPETA PINES CT	21	CLUB DR	12	CONTINENTAL DR	12
CHIPPER DR	12	CLYMER DR	13	COON CREEK RD	14
CHISWICK WAY	21	CLYMER DR	20	COOP CT	21
CHOCTAW PL	21	CLYMER WAY	20	COOS BAY ST	21
CHRISTENSEN CT	12	COBBLEROCK CT	20	CORDIAL CT	12
CHRISTOPHER CT	20	CODELS CANYON DR	20	CORN MAIDEN DR	11
CHRISTOPHER WAY	20	CODY DR	20	CORONA CT	11
CHULUOTA AVE	20	COFFMAN RD	21	CORONADO CT	21
CICERO DR	13	COGNAC CT	20	CORONADO ST	11
CIDER MILL RD	12	COKE OVENS CT	20	CORONADO WAY	21
CIMARRON DR	12	COLANWOOD ST	12	CORRAL CT	12
CINDER DR	20	COLANWOOD ST	20	CORRAL DE TERRA DR	20
CINDY ANN RD	20	COLEX DR	12	CORRAL DR	12
CIPOLLA RD	11	COLLEGE PL	20	CORTINA CT	12
CIRCLING HAWK CT	20	COLLUM LN	20	CORTLAND AVE	12
CIRCLING HAWK ST	20	COLLYER AVE	21	CORTLAND CT	12
CITRUS CT	21	COLOMBARD CT	20	CORTNEY WAY	12
CITRUS ST	21	COLONIAL CT	11	COTTAGE LN	12
CITY VIEW LN	20	COLONIAL DR	12	COTTAGE MEADOWS CT	13
CIVIC LN	12	COLONY CT	13	COTTONWOOD CT	11
CLANCY AVE	6	COLONY RD	13	COTTONWOOD DR	12
CLAREMONT DR	11	COLORADO AVE	20	COTTONWOOD LAKE DR	21
CLARINET LN	21	COLORADO AVE	21	COUGAR RUN	11
CLARKDELL CT	12	COLORADO CT	21	COUGAR RUN CT	21
CLARKTON	11	COLOROW DR	21	COULSON DR	20
CLAUDIA CT	20	COLT CT	21	COUNTRY CLUB PARK RD	20
CLAYSTONE CT	20	COLUMBA DR	13	COUNTRY CT	13
CLEAR CREEK DR	21	COLUMBINE CT	20	COUNTRY LANE CT	12
CLEARVIEW CT	13	COLUMBINE DR	20	COUNTRY MEADOWS CT	12
CLEARVIEW DR	13	COLUMBINE PARK CT	20	COUNTRY MEADOWS DR	12
CLEARWATER CT	12	COLUMBUS CANYON RD	20	COUNTRY RD	13
CLEMENTS WAY	11	COMANCHE CT	21	COUNTRY RIDGE RD	20
CLEVELAND ST	11	COMMERCE BLVD	12	COUNTRY VIEW AVE	13
CLEVELAND ST	13	COMMERCE CT	11	COUNTRYSIDE LN	21
CLIFF DR	12	COMMONS CIR	12	COUNTY HWY 306	6
CLIFF ROSA CT	20	COMPASS DR	12	COUNTY RD 200	0

Street Index

Note: Not all streets are labeled in the atlas.

COUNTY RD 200	4	CRESCENT CT	12	D 3/4 CT	21
COUNTY RD 201	0	CREST CT	12	D 3/4 RD	20
COUNTY RD 201	1	CREST VIEW CT	12	D 3/4 RD	21
COUNTY RD 202	0	CREST VIEW DR	12	D 5/8 RD	21
COUNTY RD 203	0	CREST VIEW WAY	12	D 6/10 RD	21
COUNTY RD 204	0	CRESTHAVEN DR	11	D 7/10 RD	21
COUNTY RD 205	0	CRESTLINE CT	12	D 7/8 RD	21
COUNTY RD 206	1	CRESTMONT CT	13	D RD	20
COUNTY RD 207	0	CRESTONE CT	12	D RD	21
COUNTY RD 209	0	CRESTRIDGE CT	12	DA VINCI PL	20
COUNTY RD 211	0	CRESTRIDGE DR	12	DAHLIA CT	12
COUNTY RD 213	0	CRESTWOOD AVE	20	DAHLIA DR	12
COUNTY RD 222	0	CRETACEOUS CT	11	DAISY LN	11
COUNTY RD 222	3	CRIPPLE CREEK CT	21	DAKOTA CIR	20
COUNTY RD 222	4	CRIPPLE CREEK DR	11	DAKOTA CT	20
COUNTY RD 232	0	CRIS MAR ST	12	DAKOTA DR	11
COUNTY RD 255	0	CRISTA LEE WAY	20	DAKOTA DR	20
COUNTY RD 256	0	CROCUS CT	12	DANE LN	12
COUNTY RD 258	2	CROCUS ST	12	DANIEL DR	12
COUNTY RD 267	0	CROSBY AVE	20	DARBY DR	12
COUNTY RD 268	0	CROSS CANYON LN	21	DARCY JO LN	11
COUNTY RD 269	0	CROSSING ST	12	DARLA DR	12
COUNTY RD 286	0	CROSSOVER DR	12	DARLENE CT	13
COUNTY RD 289	0	CROSSROADS BLVD	12	DARREN WAY	12
COUNTY RD 299	5	CROSSROADS CT	12	DARTMOUTH LN	20
COUNTY RD 300	0	CROW RIDGE RD	10	DAVID CT	11
COUNTY RD 306	0	CROWN CT	11	DAVID ST	20
COUNTY RD 318	0	CROWN CT	12	DAVIS CIR	13
COUNTY RD 490	4	CRYSTAL BROOK WAY	20	DAVIS DR	20
COUNTY RD 491	0	CRYSTAL CT	11	DAVIS RD	21
COUNTY RD 492	0	CRYSTAL DR	21	DAWN CT	20
COURT RD	20	CRYSTAL WAY	11	DAWN DR	20
COVENTRY CT	20	CS RD	20	DAY BREAK AVE	12
COVENTRY CT	21	CUMBRES CT	12	DAYTONA DR	20
COVENTRY PL	20	CUMBRES DR	12	DAZIE JO ST	21
COVEY AVE	13	CUNNINGHAM CT	12	DEAN CT	11
COVEY RD	12	CURECANTI CIR	11	DEBRA ST	21
COYOTE CT	20	CURECANTI DR	11	DEE ANN ST	11
COYOTE RUN	22	CURRIER RANCH RD	8	DEE VEE DR	20
CRAIG ST	21	CURTIS AVE	5	DEE VEE DR	20
CRAWFORD AVE	20	CUTTING CT	21	DEER CROSSING RD	11
CRAWFORD LN	13	CYNTHIA LN	13	DEER HILL RD	25
CRAWFORD ST	11	CYPRESS CT	12	DEER PARK CT	11
CREEK CANYON RD	26	D 1/2 RD	20	DEER PATH	22
CREEKSIDE CIR	20	D 1/2 RD	21	DEER VIEW LN	12
CREEKSIDE CT	12	D 1/4 RD	20	DEL MAR CIR	12
CREEKSIDE CT	20	D 1/4 RD	21	DEL MAR DR	12

Street Index

Note: Not all streets are labeled in the atlas.

DELEAN WAY	11	DOUGHERTY CT	12	E ADDINGTON LN	11
DELICIOUS DR	21	DOUGLAS PL	13	E ALCOVE DR	20
DELL CT	11	DOVE CT	20	E ARBOR CIR	20
DELORES DR	6	DOVER CT	21	E ASPEN AVE	11
DENNIS AVE	13	DOVER ST	11	E ASPENWOOD CT	13
DENVER AVE	5	DOWNEY AVE	21	E BRAMBLING LN	12
DERBY CT	21	DOWNEY CT	21	E CANYON CT	20
DERBY DR	21	DREAM ST	21	E CARMEL CT	12
DESERT BLUFF CT	21	DRESSEL DR	20	E CAROLINA AVE	11
DESERT CT	20	DRIFTWOOD LN	20	E CEDAR CT	11
DESERT HILL CT	20	DROTT ST	21	E CEDAR MEADOWS CT	12
DESERT HILLS RD	20	DRUMLIN CIR	11	E CHUKAR WAY	21
DESERT MEADOWS CT	12	DRUMLIN ST	11	E CLEVELAND AVE	11
DESERT RD	21	DRY CREEK RD	20	E COLUMBINE AVE	11
DESERT TRAILS DR	20	DRY FORK CT	21	E COLUMBINE DR	20
DESERT VARNISH CT	20	DRY FORK WAY	21	E CONCORD DR	11
DESERT VISTA CT	21	DRY MESA DR	20	E CONESTOGA CIR	13
DESERT VISTA RD	21	DS RD	18	E CRETE CIR	20
DEVILS CANYON RD	11	DS RD	19	E DAKOTA DR	20
DEVILS THUMB DR	12	DS RD	20	E DANBURY CIR	20
DEVIN DR	13	DS RD	24	E DANBURY CT	20
DEVON CT	21	DUBLIN WAY	13	E DOWNEY CIR	21
DEWEY PL	12	DUBONNET CT	20	E EIDER CT	21
DIAMOND CT	21	DUFFY DR	21	E ERIKA CT	12
DIANE CT	11	DUKE DR	12	E FALLEN ROCK RD	20
DIKE RD	20	DUPONT CT	21	E FORESIGHT CIR	12
DILLON CT	12	DURANGO DR	20	E GLOUCESTER CIR	20
DINOSAUR CT	20	DUSTY DR	11	E GOLDEN DR	22
DIVIDE CREEK RD	0	DYER RD	21	E GOOD HOPE CIR	13
DIVIDE CREEK RD	8	E 1/2 RD	20	E GRAND AVE	11
DIVIDE CREEK RD	9	E 1/2 RD	21	E GRAYS PEAK	21
DIVIDE RD	22	E 1/4 RD	20	E GREENFIELD CIR	12
DIXON AVE	20	E 1/4 RD	21	E GREENWOOD DR	20
DODGE CT	21	E 1ST ST	13	E GROVE DR	21
DODGE ST	21	E 2ND ST	13	E HALL CT	21
DOGWOOD CT	11	E 3/4 RD	13	E HANOVER CIR	20
DOGWOOD CT	12	E 3/4 RD	20	E HARBOR CIR	12
DOGWOOD DR	11	E 3RD ST	5	E HARRISON AVE	11
DOLORES ST	20	E 3RD ST	13	E HERITAGE CT	11
DOMINGUEZ AVE	20	E 4/10 RD	21	E HIGHLAND DR	20
DONALDSON RD	20	E 4TH ST	5	E INDIAN CREEK DR	12
DONNA ROBERTS LN	21	E 4TH ST	13	E KEENER CT	21
DORIS RD	21	E 5TH ST	5	E KIEFER AVE	11
DOROTHY AVE	20	E 5TH ST	13	E LAKERIDGE DR	20
DOTTIE LN	12	E 7/8 RD	12	E LEXINGTON WAY	11
DOUBLE RING CT	11	E 7/8 RD	20	E LIBERTY CT	12
DOUG DR	11	E 8TH ST	13	E LYNWOOD ST	20

Street Index

Note: Not all streets are labeled in the atlas.

E MAIN ST	20	EAST CLIFF DR	12	ELKHART LN	13
E MALLARD WAY	21	EASTBROOK ST	13	ELLA CT	20
E MANDARIN CT	21	EASTBROOK ST	21	ELLA ST	20
E MAYFIELD DR	20	EASTER HILL CT	20	ELLENDALE DR	21
E MCCUNE AVE	11	EASTER HILL DR	20	ELLINGWOOD AVE	13
E MERGANSER LN	21	EASTERN VIEW DR	20	ELM AVE	6
E MOORLAND CIR	13	EASTGATE CT	20	ELM AVE	20
E MORRISON CT	20	EASTMOOR DR	21	ELM AVE	21
E OTTLEY AVE	11	EASTVIEW CT	20	ELM CIR	20
E PABOR AVE	11	EASTVIEW DR	20	ELM CT	20
E PAGOSA DR	12	EASTWOOD PL	20	ELM DR	20
E PARADISE WAY	11	EASTWOOD ST	13	ELM LN	12
E PARK AVE	12	EASTWOOD ST	21	ELMONT CT	11
E PARKVIEW DR	20	EB I70 OFF RAMP	12	ELMWOOD AVE	11
E PEACE DR	13	EB I70 OFF RAMP	13	ELMWOOD CT	11
E PIAZZA CT	12	EB I70 ON RAMP	12	ELMWOOD DR	21
E PIAZZA PL	12	EB I70 ON RAMP	13	ELVIRA DR	12
E PIONEER VILLAGE CIR	13	ECHO CANYON CT	20	EMERALD CIR	21
E PLATEAU CT	20	ECHO CANYON ST	11	EMERALD CT	21
E RD	20	ECHO CANYON WAY	11	EMERGENCY ENTRANCE	12
E RD	21	ECHO ST	21	EMILY DR	20
E ROOD CIR	21	ED CT	11	ENCANTO CT	11
E SADDLE DR	20	EDEN CT	12	ENTRADA CT	20
E SCENIC DR	20	EDLUN RD	20	ENTRADA ST	13
E SHERWOOD DR	20	EDRIS CT	21	EPPS DR	20
E TOMAHAWK CIR	13	EGRET CIR	12	ERIKA RD	12
E US HWY 6 AND 50	11	EIDER CT	12	ESCALANTE ST	20
E VALLEY CIR	20	EISENHAUER ST	12	ESCONDIDO CIR	20
E VALLEY CT	13	EL CORONA DR	12	ESPRIT LN	11
E VALLEY DR	13	EL JARDIN DR	21	ESTATE ST	20
E VALLEY DR	21	EL MONTE CT	20	ESTATES BLVD	12
E VALLEY ST	21	EL MORO CT	20	EVANS AVE	21
E VIA LE PAZ DR	11	EL RIO CT	20	EVANSTON AVE	21
E VIEW DR	20	EL RIO DR	20	EVERGREEN RD	20
E VISTA DR	13	EL TORRO RD	20	EWING ST	20
E YUCATAN CT	12	EL VERANO CT	20	EXPLORER CT	20
EAGLE CREST CT	20	ELBERTA AVE	13	F 1/2 RD	12
EAGLE CT	20	ELBERTA DR	11	F 1/2 RD	13
EAGLE DR	12	ELBERTA DR	21	F 1/4 RD	12
EAGLE POINT CT	20	ELBERTA LN	21	F 1/4 RD	13
EAGLE RIDGE CT	20	ELDERBERRY CIR	12	F 1/8 RD	12
EAGLE RIDGE DR	20	ELDERBERRY CT	12	F 3/10 RD	13
EAGLE TRAIL CT	27	ELDERBERRY DR	11	F 3/4 RD	12
EAGLE WAY	11	ELDORA CT	12	F 3/4 RD	13
EAGLE WOOD CT	21	ELDORADO DR	12	F 3/8 RD	12
EAGLES VIEW DR	25	ELIZABETH CT	12	F 5/8 RD	13
EAGLES WAY	15	ELK DR	19	F RD	12

Street Index

Note: Not all streets are labeled in the atlas.

F RD	13	FORMAY AVE	20	G 1/4 RD	12
FAIRBANKS LN	13	FORREST WAY	21	G 1/4 RD	13
FAIRCLOUD WAY	13	FORT GARLAND DR	13	G 1/8 RD	12
FAIRFIELD CT	13	FORT UNCOMPAHGRE DR	13	G 2/10 RD	13
FAIRGROUNDS ENTRANCE	20	FORTY NINER DR	11	G 3/4 RD	12
FAIRVIEW AVE	20	FOSTER LN	21	G 3/8 RD	12
FAIRWAY DR	11	FOUNTAIN GREEN PL	12	G 3/8 RD	13
FAIRWAY DR	12	FOUNTAINHEAD BLVD	12	G 4/10 RD	13
FAIRWAY VIEW DR	21	FOUR BALL CT	20	G 7/10 RD	13
FAIRWOOD PL	12	FOUR CORNERS DR	20	G RD	12
FALCON POINT CT	20	FOUR LEAF CIR	12	G RD	13
FALCON RIDGE DR	20	FOUR STAR CT	13	GABLE CT	12
FALCON WAY	12	FOUTS CT	11	GABLE CT	20
FALL CREEK DR	20	FOWLER DR	11	GALAXY CT	12
FALL VALLEY AVE	12	FOX RUN	12	GALAXY DR	12
FALLS VIEW CIR	12	FOX RUN	21	GALENA DR	11
FAWN CT	7	FOXEN CT	12	GALLEY LN	12
FAWN LN	11	FOXFIRE CT	12	GALVIN RD	20
FAWN RIDGE CT	20	FOXGLOVE CT	12	GAMAY CT	20
FEATHER CT	20	FOXTAIL RD	12	GAMBELS RD	12
FENEL AVE	20	FOY DR	20	GARDEN CRESS CT	20
FENTON ST	12	FOY RD	29	GARDEN CT	20
FENWICK LN	21	FR 105	22	GARDEN GROVE CT	20
FERN DR	21	FR 105	23	GARDNER AVE	21
FERNDELL RD	7	FRACTURE LN	12	GARDNER WAY	21
FERNWOOD CT	12	FRANCES CT	20	GARFIELD DR	13
FERREE DR	12	FRANKLIN AVE	20	GARFIELD DR	20
FILMORE AVE	12	FREEDOM CT	12	GARFIELD DR	21
FIONA WAY	12	FREMONT ST	11	GARFIELD ST	11
FIRE WILLOW ST	21	FRIENDSHIP CT	21	GARLAND CT	21
FISCHER AVE	20	FRIENDSHIP DR	21	GARLAND ST	21
FLAMECREST DR	11	FRONT ST	13	GARNET AVE	12
FLAMECREST DR	13	FRONT ST	21	GARNET DR	11
FLAT ROCK CT	21	FRONTAGE RD	11	GARRETT WAY	12
FLES CROSS WAY	22	FRONTAGE RD	12	GARRISON CT	12
FLETCHER LN	12	FRONTAGE RD	13	GARY DR	20
FLORA CT	20	FRONTAGE RD	20	GAYLORD ST	21
FLORENCE RD	21	FRONTAGE RD	21	GEMINI PEAK LN	13
FLORIDA ST	20	FRONTIER ST	21	GEMSTONE CT	12
FLOWER ST	12	FRUITRIDGE DR	12	GEMSTONE WAY	12
FLY ROD LN	7	FRUITVALE CT	21	GENTLE WINDS CT	21
FOOTHILL DR	21	FRUITWOOD CT	21	GERKEN CT	13
FORD ST	13	FRUITWOOD DR	21	GERKEN RD	13
FORELLE CT	21	FS-44 5/10 RD	14	GERONIMO WAY	15
FORELLE ST	21	FS-44 5/10 RD	22	GETTYSBURG ST	20
FORESIGHT CIR	12	FS RD	23	GEWONT LN	11
FOREST HILLS AVE	12	G 1/2 RD	12	GIBRALTAR CT	20

Street Index

Note: Not all streets are labeled in the atlas.

GIGAX LN	20	GRAND MEADOW AVE	21	GROVE PARK RD	22
GILL CREEK CT	20	GRAND MESA AVE	20	GUMMERE RD	20
GILPIN ST	11	GRAND MESA VIEW DR	21	GUNNISON AVE	20
GILSONITE	11	GRAND OVERLOOK CT	20	GUNNISON AVE	21
GLACIER DR	12	GRAND OVERLOOK DR	20	GUNNISON CT	21
GLADE CT	21	GRAND PARK DR	12	GUNNISON DAM RD	20
GLADE PARK RD	20	GRAND VALLEY CANAL RD	13	GUNNISON RIDGE CT	20
GLEN CARO DR	12	GRAND VALLEY DR	13	GUNNISON WAY	21
GLEN CT	12	GRAND VALLEY DR	21	H 1/2 RD	12
GLEN HAVEN ST	11	GRAND VIEW CIR	12	H 1/4 RD	12
GLEN RD	20	GRAND VIEW CT	12	H 3/4 RD	12
GLENARM AVE	6	GRAND VIEW DR	12	H CT	12
GLENDALE WAY	21	GRAND VISTA DR	12	H RD	12
GLENDAM DR	21	GRAND VISTA WAY	12	HACIENDA DR	20
GLENN EVERET CT	21	GRANDE CACHE CT	20	HACIENDA ST	20
GLENSTONE CT	20	GRANDE RIVER DR	13	HALE AVE	20
GLENWOOD AVE	5	GRANDVIEW PARK DR	21	HALL AVE	20
GLENWOOD AVE	20	GRANITE CT	20	HALL AVE	21
GLENWOOD DR	20	GRANITE DR	11	HALL DR	21
GLOBE WILLOW AVE	21	GRANITE FALLS WAY	20	HALL ST	11
GLOBE WILLOW CT	13	GRANITE PKWY	20	HALLMARK PL	13
GLOBE WILLOW DR	13	GRANT CT	20	HAMLET ST	12
GLORY VIEW DR	20	GRANT RD	20	HANCOCK ST	21
GLOUCESTER AVE	20	GRASSY RIDGE RD	10	HARMONY RD	20
GOLD LAKE DR	11	GRAY FOX CT	21	HARRIS RD	20
GOLD LEAF CT	12	GRAYS PEAK CT	21	HARRISON CREEK RD	8
GOLD RUSH DR	11	GREAT PLAINS DR	20	HARTFORD AVE	20
GOLDEN DR	22	GREEN ACRES ST	21	HARTFORD CT	11
GOLDEN EAGLE CT	27	GREEN CT	13	HARTFORD CT	20
GOLDEN HAWK WAY	21	GREEN FLASH DR	12	HARTZ CT	11
GOLDEN JUBILEE DR	11	GREEN PL	13	HAVEN CREST CIR	12
GOLDEN SUN AVE	21	GREENBELT CT	20	HAVEN HILL CT	12
GOLDENEYE AVE	21	GREENBELT DR	20	HAVEN HILL DR	12
GOLDENROD CT	12	GREENBRIAR CT	20	HAWKEYE RD	10
GOLDFINCH CT	21	GREENBRIAR ST	11	HAWKEYE RD	11
GOLFMORE DR	12	GREENLEAF DR	21	HAWKWOOD CT	21
GOODFELLOW CT	21	GREENWAY DR	11	HAWTHORNE AVE	12
GOthic CT	21	GREENWOOD DR	20	HAWTHORNE ST	11
GOVT CANAL RD	1	GREGORY DR	21	HAYDEN ST	21
GRADY DR	7	GREIG AVE	5	HAYES DR	12
GRANADA DR	13	GREYSTONE DR	12	HAYSTACK RD	9
GRAND AVE	13	GRIFFITH LN	19	HAZEL CIR	11
GRAND AVE	20	GRIZZLY CT	20	HE RD	14
GRAND CASCADE CT	12	GROSBEAK CT	21	HEARTHSTONE CT	20
GRAND CASCADE WAY	12	GROUSE CT	20	HEATH DR	11
GRAND FALLS CIR	12	GROUSE PL	21	HEATHER RD	12
GRAND FALLS DR	12	GROVE CREEK RD	6	HEATHERLY LN	11

Street Index

Note: Not all streets are labeled in the atlas.

HEATHERTON AVE	13	HILL CT	20	HUDSON BAY CT	13
HEIDEL ST	12	HILL CT	21	HUDSON BAY DR	13
HEIDI CT	12	HILL DR	20	HUFFER LN	20
HELEN CT	21	HILL VIEW DR	20	HUMMINGBIRD CT	21
HELENA CT	20	HILLCREST AVE	20	HUNTER CREEK DR	12
HELENA ST	13	HILLCREST MANOR	20	HUNTER CT	21
HELENA ST	20	HILLSIDE CT	21	HUNTINGTON POINT LN	21
HELTON DR	13	HODESHA CT	20	HUNTINGTON RD	13
HEMLOCK CT	12	HODESHA WAY	20	HWY 330E	0
HEMLOCK DR	11	HOISINGTON AVE	13	HWY 330E	6
HEMLOCK DR	12	HOLLAND DR	20	HWY 330E	7
HENRY CIR	11	HOLLAND ST	13	HWY 330E	8
HENRYS LN	11	HOLLINGSWORTH ST	12	I 1/2 RD	11
HERITAGE LN	13	HOLLOW CT	12	I 1/2 RD	12
HERITAGE ST	11	HOLLOWAY LN	19	I 1/4 RD	12
HERITAGE WAY	12	HOLLY LN	20	I 3/10 RD	12
HERMOSA AVE	12	HOLLY PARK DR	11	I 3/8 CT	12
HERMOSA CT	12	HOLLY PARK WAY	11	I 9/10 RD	13
HERON CT	20	HOLLYBERRY WAY	11	I RD	11
HICKMAN RD	13	HOLLYHOCK LN	12	I RD	12
HICKORY CT	12	HOLTON CT	27	I70	0
HICKORY DR	12	HOME RANCH CT	12	I70	5
HICKORY ST	11	HOMESTEAD CT	21	I70	10
HIDDEN VALLEY CIR	20	HOMESTEAD DR	12	I70	11
HIDDEN VALLEY CT	20	HOMESTEAD RD	12	I70	12
HIDDEN VALLEY DR	20	HONEYCOMB LN	21	I70	13
HIDEAWAY LN	20	HONEYSUCKLE CIR	11	I70	14
HIGH ADOBE WAY	19	HOOVER CT	21	I70 ACCESS RD	12
HIGH COUNTRY CT	20	HOOVER DR	21	I70 ACCESS RD	13
HIGH DESERT RD	20	HOPI DR	13	I70 BUSINESS ACC	20
HIGH POINT CT	11	HOPI DR	20	I70 BUSINESS LOOP	13
HIGH POINTE CIR	20	HORIZON 70 CT	12	I70 BUSINESS LOOP	20
HIGH POINTE DR	20	HORIZON CT	12	I70 BUSINESS LOOP	21
HIGH ST	6	HORIZON DR	12	I70 EB OFF RAMP	11
HIGH ST	20	HORIZON GLEN CT	12	I70 EB OFF RAMP	13
HIGH TIARA CT	20	HORIZON GLEN DR	12	I70 EB OFF RAMP	14
HIGHLAND AVE	21	HORIZON PL	12	I70 EB ON RAMP	11
HIGHLAND DR	13	HORNBAKER CT	21	I70 EB ON RAMP	13
HIGHLINE CANAL RD	12	HORSE CANYON RD	5	I70 EB ON RAMP	14
HIGHLINE CANAL RD	13	HORSE MOUNTAIN	13	I70 FRONTAGE RD	5
HIGHLINE DR	13	HORSESHOE DR	11	I70 FRONTAGE RD	12
HIGHRIDGE DR	20	HORSETHIEF CANYON RD	11	I70 FRONTAGE RD	20
HIGHTOWER RD	8	HOTEL CIR	11	I70 FRONTAGE RD	21
HIGHVIEW RD	13	HOTTES ST	11	I70 OFF RAMP EB	10
HILARIA AVE	12	HOUSSETOP MOUNTAIN RD	6	I70 OFF RAMP WB	10
HILL AVE	20	HOUSTON AVE	20	I70 OFF RAMP WB	11
HILL AVE	21	HOWARD CT	13	I70 ON RAMP EB	10

Street Index

Note: Not all streets are labeled in the atlas.

170 ON RAMP EB	11	J RD	12	JS RD	25
170 ON RAMP WB	10	JACK CREEK RD	12	JS RD	26
170 ON RAMP WB	11	JACKSON ST	13	JUBILEE CT	12
170 WB OFF RAMP	11	JACOB WAY	20	JUNIPER CT	20
170 WB OFF RAMP	13	JACQUIE RD	20	JUNIPER ST	11
170 WB OFF RAMP	14	JADE LN	12	JUNIPER ST	20
170 WB ON RAMP	11	JAIDA CT	21	JURASSIC AVE	11
170 WB ON RAMP	13	JAKARLIN CT	12	JURASSIC CT	11
170B FRONTAGE RD	13	JAMAICA DR	12	JUSTICE CT	12
IAN CT	13	JAMES CT	11	JUSTICE DR	12
IDELLA CT	20	JAMES ST	20	JUSTMAN ST	11
IE 3/10 RD	14	JAMISON AVE	13	K 1/2 RD	12
IE 3/4 RD	15	JANECE DR	12	K 3/4 RD	11
IE RD	14	JAQUETTE LN	21	K 3/4 RD	12
IGNACIO CT	12	JASMINE CT	12	K 4/10 RD	11
IGNACIO ST	12	JASMINE LN	12	K 6/10 RD	11
IMPERIAL LN	13	JASON CT	13	K RD	11
INDEPENDENCE RANCH RD	12	JASON LN	13	K RD	12
INDEPENDENCE VALLEY DR	12	JASPER DR	11	KACHINA DR	21
INDEPENDENT AVE	20	JAVAN CT	11	KADESH WAY	20
INDEPENDENT AVE	20	JAY LEE ST	21	KALEY ST	11
INDIAN CAMP RD	19	JE 1/4 RD	14	KALINDA TRL	21
INDIAN RD	20	JE 1/4 RD	15	KAMI CIR	12
INDIAN WASH CIR	12	JE 3/10 RD	15	KANAL CT	20
INDIANA ST	20	JEAN LN	12	KANDLE CT	11
INDUSTRIAL BLVD	20	JEFFERSON CANYON RD	19	KANNAH CREEK RD	22
INDUSTRIAL CT	12	JEFFERSON CT	12	KANNAH CREEK RD	27
INLAND AVE	20	JEFFERY DR	20	KANNAH CREEK RD	28
INTERLOCHEN CT	12	JENTRY CT	12	KANSAS AVE	20
INTERSTATE AVE	12	JESSE CT	20	KAPOTA ST	12
INVERNESS WAY	11	JESSE WAY	12	KAREN CT	12
IOWA AVE	13	JESSE WAY	20	KAREN LEE DR	12
IRIS CT	20	JOALAN CT	21	KARP AVE	11
IRISH WALK	13	JOAN WAY	12	KASSANDRA AVE	12
IRON HORSE CT	20	JOANN CT	11	KASSY CT	20
IRON WOOD CT	11	JOEL CT	21	KATHLEEN CIR	20
IRWIN ST	13	JOEY LN	21	KATHY CT	21
IVANHOE WAY	12	JOHN BROWN RD	33	KATHY JO LN	20
IVORY CT	20	JOHNEVAN CT	21	KATHY LYNN ST	20
IVY PL	12	JON HALL RD	20	KATIE LN	20
J 1/2	12	JORDAN CT	12	KAVA CT	20
J 1/3	11	JORDANNA RD	12	KAVA WAY	20
J 1/4	12	JORNADA ST	21	KAY ST	13
J 2/10	11	JOSHUA CT	12	KAYDEN CT	12
J 3/10	11	JOSILYN CT	12	KAYENTA DR	11
J 6/10	11	JOUFLAS CT	12	KAYENTA WAY	11
J RD	11	JOYCE AVE	20	KAYLEE CT	12

Street Index

Note: Not all streets are labeled in the atlas.

KE 1/2 RD	14	KNOLLWOOD DR	12	LANDS END AVE	21
KE 6/10 RD	15	KNOLLWOOD LN	20	LANDS END RD	21
KE 9/10 RD	14	KNOTTY PINE CT	11	LANDS END RD	22
KE RD	14	KODI ELIZABETH ST	21	LANDS END RD	23
KE RD	15	KOKOPELLI BLVD	11	LANDSDOWN RD	20
KEENER ST	21	KOKOPELLI LN	12	LANG DR	20
KELBY CT	20	KOSANKE CT	20	LANTZER RD	20
KELLEY DR	12	KRISTA ST	21	LARCHWOOD CT	11
KELSO MESA DR	20	KS 2/10 RD	27	LARCHWOOD ST	11
KEMAE CT	20	KS 7/10 RD	27	LAREDO CT	12
KENNEDY AVE	20	KUIPER LN	14	LARIAT LOOP	7
KENNEDY AVE	21	L 1/2 RD	11	LARK CT	21
KENNEDY CT	20	L 1/2 RD	12	LARK DR	21
KENNETH CT	20	L 1/4 RD	11	LARKSPUR LN	12
KENT ST	11	L 7/10 RD	11	LARRY DR	20
KERNS DR	13	L RD	11	LARRYS MEADOW DR	21
KESTREL CT	12	L RD	12	LASALLE CT	12
KEYSER CT	21	LA GOLONDRINA CT	27	LASSEN CT	12
KEYSTONE CT	12	LA MESA CT	11	LAURA AVE	11
KIA DR	13	LA MESA LN	11	LAURA AVE	13
KICKAPOO CT	21	LA PALOMA CT	27	LAURA CT	11
KIEFER CT	11	LA PAZ CT	12	LAURADALE DR	13
KIMBALL AVE	20	LA PLATA CT	20	LAURALEE AVE	20
KIMBALL CREEK RD	6	LA PLATA ST	20	LAURALYNN CT	21
KIMBERLY DR	12	LADDER CREEK WAY	26	LAUREL CT	11
KINGS CT	13	LADDIE WAY	12	LAUREL LN	13
KINGS GLEN LOOP	13	LADORE ST	13	LAVENDER CT	12
KINGS LN	26	LAGUNA DR	20	LAVETA ST	20
KINGS VIEW RD	11	LAKE DR	20	LAWRENCE AVE	20
KINGSTON CT	20	LAKE PARK CT	12	LE 1/2 RD	15
KINGSTON RD	20	LAKE PARK DR	12	LE 1/4 RD	15
KINGSWOOD DR	12	LAKE RD	20	LE RD	16
KIOWA CT	12	LAKESHORE DR	20	LEAH CT	13
KIP CT	20	LAKESIDE CT	12	LEDGE CT	20
KIP LN	20	LAKESIDE DR	12	LEE AVE	12
KIRBY CT	21	LAKESIDE WAY	12	LEGACY ST	11
KIRBY DR	21	LAKEVIEW CT	12	LEGACY WAY	11
KIRBY LN	13	LAMPLIGHT CT	20	LEGENDS WAY	12
KIT CT	21	LAMPLITE RD	20	LELA AVE	13
KITE CT	12	LANAI CT	12	LELA LN	22
KIVA DR	11	LANAI DR	12	LELA PL	13
KK RD	15	LANCASTER DR	21	LELAND AVE	12
KLOVER LEE CT	21	LANCASTER GATE	21	LENA LN	5
KLUGE AVE	13	LANCELOT CT	13	LENETTA CT	21
KNOB HILL DR	20	LANCELOT PL	13	LEO AVE	11
KNOLL CIR	12	LANDING VIEW LN	12	LESA CT	20
KNOLL RIDGE LN	12	LANDON CT	12	LEVI CT	12

Street Index

Note: Not all streets are labeled in the atlas.

LEXINGTON CT	20	LONE EAGLE RD	14	M RD	11
LEXINGTON LN	20	LONG ACRE DR	12	M RD	12
LIBERTY CAP CT	20	LONG RIFLE RD	12	MABIE FLATS RD	25
LIBERTY VIEW CT	20	LONGHORN ST	12	MADDIE CT	21
LIBERTY VIEW DR	20	LONGS PEAK CT	12	MADEIRA CT	20
LIBRA CT	11	LONGS PEAK DR	12	MADISON AVE	12
LIBRA WAY	11	LONGVIEW CT	20	MAE CT	11
LIGRANI LN	20	LONNIE WAY	11	MAE ST	21
LILA AVE	20	LOOKOUT CT	20	MAGNOLIA AVE	20
LILAC LN	20	LOOKOUT LN	20	MAGNUS CT	20
LILY PL	12	LOPEZ CT	21	MAHAN ST	20
LIME KILN WAY	20	LORENE DR	13	MAHOGANY CT	11
LIMESTONE CIR	20	LOREY DR	20	MAHOGANY ST	11
LINCOLN AVE	13	LORRAINE CT	21	MAIAH CT	21
LINCOLN CT	12	LOS BRONCOS CT	21	MAIN ST	6
LINCOLN CT	13	LOS BRONCOS RD	21	MAIN ST	13
LINCOLN CT	21	LOST BALL CT	20	MAIN ST	20
LINCOLN DR	13	LOST LN	12	MAIN ST	21
LINCOLN LN	20	LOVE MESA DR	20	MAJESTIC CT	13
LINDA LN	20	LOW BALL CT	20	MALACHITE DR	11
LINDEN AVE	20	LOWELL CT	12	MALDONADO ST	20
LINDEN CT	11	LOWELL LN	12	MALIBU DR	12
LINDEN WAY	11	LUCAS CT	20	MANCHESTER DR	21
LINK LN	20	LUCILE AVE	21	MANCOS WAY	11
LIONS PAW CT	20	LUCKI DR	11	MANDAN LN	21
LITTLE BOOKCLIFF DR	12	LUJAN CIR	12	MANDARIN CT	21
LITTLE BOOKCLIFF DR	20	LUKE ST	21	MANOR AVE	20
LITTLE CREEK RD	12	LUMLEY DR	20	MANRY RD	20
LITTLE DOLORES RD	18	LUNSFORD CT	12	MANSFIELD CT	20
LITTLE PARK CT	20	LUPINE DR	20	MANTEY HEIGHTS DR	12
LITTLE PARK RD	19	LURVEY LN	21	MANTEY HEIGHTS DR	20
LITTLE PARK RD	20	LUTES CROSSING DR	11	MANTLO CIR	20
LIVVY CT	13	LYLE DR	20	MANZANA DR	20
LOBE CREEK CT	20	LYN ST	12	MAPLE CT	20
LOCHWOOD CT	12	LYNDHURST AVE	11	MAPLE ST	20
LOCHWOOD WAY	12	LYNWOOD ST	20	MARBLE CT	20
LOCUST ST	11	LYRA DR	11	MARGARET DR	20
LODGEPOLE ST	13	M 1/2 RD	11	MARGI CT	21
LOGAN AVE	13	M 1/4 RD	11	MARGO CT	20
LOGAN LN	11	M 1/4 RD	12	MARIANNE DR	21
LOGAN ST	13	M 1/8 RD	11	MARIE ST	20
LOGOS CT	12	M 3/4 RD	11	MARIGOLD AVE	11
LOGOS DR	12	M 3/8 RD	11	MARIGOLD CT	11
LOIS DR	11	M 5/8 RD	11	MARIPOSA DR	20
LOIS ST	13	M 8/10 RD	1	MARKET ST	12
LOLA CT	11	M 8/10 RD	10	MARKET WAY	21
LOMBARDY LN	13	M 8/10 RD	11	MARSH LN	12

Street Index

Note: Not all streets are labeled in the atlas.

MARSHALL CT	12	MEADOWS WAY	20	MILBURN DR	13
MARSHALL ST	12	MEADOWVALE CT	21	MILENA WAY	20
MARTELLO CT	20	MEADOWVALE WAY	21	MILL TAILING RD	21
MARTELLO DR	20	MEANDER CT	12	MILLEMAN ST	13
MARTIN CT	21	MEANDER DR	12	MILLER CANYON RANCH RD	19
MARTIN LN	21	MEASE RD	12	MILLER ST	11
MASON DR	20	MEDITERRANEAN WAY	20	MILO DR	20
MASON RIDGE DR	20	MEEKA CT	21	MIMOSA CT	11
MASONRY WAY	12	MEEKER ST	21	MINERAL CT	11
MASTERS RANCH DR	19	MELODY LN	12	MINNIE ST	21
MASTERS RANCH DR	25	MELODY LN	20	MINNOW DR	20
MAUREEN CT	12	MELROSE CT	13	MINTER AVE	5
MAUREEN ST	12	MERGANSER DR	12	MIRA MONTE RD	20
MAURINE LN	13	MERIDIAN CT	20	MIRA VISTA RD	12
MAVERICK DR	20	MERLES WAY	20	MIRADA CT	20
MAXWELL DR	13	MERLIN DR	13	MIRADOR CT	11
MAXWELL DR	21	MERLOT CT	20	MIRANDA ST	12
MAYFAIR DR	12	MESA AVE	6	MIRIAM AVE	20
MAYFIELD CT	20	MESA AVE	20	MISSION CT	11
MAYKU WAY	20	MESA AVE	21	MISTY RIDGE CT	21
MAZATLAN DR	12	MESA CANYON LN	12	MITCHELL CT	20
MCCALDON WAY	12	MESA CREST PL	21	MITCHELL RD	1
MCCOOK AVE	12	MESA CT	20	MITCHELL RD	2
MCFARLAND CT	20	MESA GRANDE DR	20	MITCHELL RD	20
MCFRY RD	20	MESA LAKE ST	21	MIZELLE DR	20
MCKENNA CT	21	MESA MALL ACCESS	12	MOCK ORANGE CT	21
MCKENZIE DR	20	MESA MALL ACCESS	20	MOCKINGBIRD CT	20
MCKINLEY CT	12	MESA ST	14	MOCKINGBIRD LN	20
MCKINLEY DR	20	MESA VALLEY DR	13	MODOC ST	21
MCMULLIN DR	13	MESA VIEW AVE	20	MOHAVE PL	13
MCMULLIN DR	21	MESA VIEW CT	21	MOHAWK AVE	21
ME 3/4 RD	15	MESA VIEW LN	21	MONARCH CT	13
ME LN	15	MESA VISTA RD	20	MONARCH GLEN LOOP	13
ME RD	15	MESCALERO AVE	20	MONARCH PT	20
ME RD	16	MESQUITE CT	11	MONARCH WAY	13
MEADE CT	12	METATE CT	12	MONITOR MESA CT	20
MEADOW LN	21	METSO CT	21	MONROE CT	20
MEADOW POINT CT	20	MIA DR	20	MONROE LN	20
MEADOW POINT DR	20	MICA DR	11	MONTANA RD	20
MEADOW RD	21	MICHAELAS CT	20	MONTANA VISTA CT	13
MEADOW ST	20	MICHAELAS PL	20	MONTCLAIR DR	13
MEADOW VISTA ST	20	MICAH CT	11	MONTERO CT	20
MEADOWLARK LN	20	MICHAEL ST	21	MONTERO ST	20
MEADOWLARK WAY	21	MIDDLEBURY CT	11	MONTGOMERY DR	20
MEADOWOOD CT	13	MIDDLERIDGE DR	13	MONUMENT CANYON DR	11
MEADOWOOD ST	13	MIDWAY AVE	12	MONUMENT CT	11
MEADOWS CT	20	MILBURN CT	13	MONUMENT DR	20

Street Index

Note: Not all streets are labeled in the atlas.

MONUMENT LN	20	MUSTANG WAY	20	N 5TH ST	20
MONUMENT RD	20	MYERS LN	11	N 6/10 RD	7
MONUMENT VIEW DR	12	MYRIA CT	20	N 6/10 RD	16
MONUMENT VILLAGE CIR	20	MYRRH ST	20	N 6TH ST	20
MONUMENT VILLAGE CT	20	MYRTLE LN	12	N 7TH ST	12
MONUMENT VILLAGE DR	20	N 1/2 RD	11	N 7TH ST	20
MOONLIGHT CT	21	N 1/4 RD	11	N 8TH CT	12
MOONLIGHT DR	21	N 10 3/4 RD	19	N 8TH ST	12
MOONRIDGE CIR	12	N 10TH ST	20	N 8TH ST	20
MOONRIDGE CT	12	N 11 1/2 RD	19	N 9TH ST	5
MOONRIDGE DR	12	N 11TH ST	20	N 9TH ST	20
MOONRISE CT	12	N 12TH ST	12	N ANNABELLE CT	11
MOORES DIAMOND DR	11	N 12TH ST	20	N APPLE ST	11
MOORLAND CIR	13	N 13TH ST	12	N ARRIBA CIR	20
MOORLAND CT	13	N 13TH ST	20	N ASH ST	11
MORNING DEW AVE	21	N 14 1/2 RD	19	N BELL RIDGE CT	12
MORNING DOVE CT	21	N 14 RD	19	N BOOKCLIFF CT	11
MORNING DOVE DR	21	N 14TH ST	12	N BOWER AVE	13
MORNING DOVE ST	21	N 14TH ST	20	N BULL BASIN RD	15
MORNING GLORY LN	20	N 15TH CT	12	N CEDAR CT	11
MORNINGSIDE CT	20	N 15TH ST	12	N CEDAR ST	11
MORO CASTLE	11	N 15TH ST	20	N CHERRY ST	11
MOSELLE CT	20	N 16 1/2 RD	19	N CLUB CT	12
MOSS WAY	13	N 16TH ST	20	N COMMERCIAL DR	12
MOTOR ST	20	N 17TH CIR	20	N COMMERCIAL DR	20
MOUNT JULIAN DR	12	N 17TH ST	20	N COULSON ST	11
MOUNT LINCOLN ST	13	N 18TH ST	20	N CRYSTAL CT	20
MOUNT SOPRIS RD	20	N 19TH ST	20	N DALE CT	20
MOUNT VIEW DR	12	N 1ST ST	12	N DEER PARK CIR	11
MOUNTAIN BROOK DR	21	N 1ST ST	20	N DRAKE CT	21
MOUNTAIN DR	21	N 20TH ST	20	N EASTER HILL DR	20
MOUNTAIN VIEW CT	20	N 21ST ST	20	N EDEN DR	11
MOUNTAIN VIEW DR	21	N 22ND CT	20	N ELM ST	11
MOUNTAIN VIEW ST	20	N 22ND ST	20	N FOREST CT	20
MOUNTAIN VISTA DR	21	N 23RD ST	20	N FOREST LN	20
MOUNTAINSIDE LN	21	N 24TH CT	20	N GEMINI CIR	11
MOWRY DR	20	N 24TH ST	20	N GOOD HOPE CIR	13
MS RD	24	N 25TH ST	20	N GRAND FALLS CT	12
MS RD	25	N 26TH ST	20	N GRANDBY CT	21
MUDGETT AVE	20	N 27TH ST	20	N GRANDEUR CT	12
MUIRFIELD DR	12	N 2ND CT	20	N HAVEN CREST CT	12
MULBERRY ST	20	N 2ND ST	20	N HAYSTACK CIR	11
MURRAY ST	11	N 3/10 RD	11	N I70 FRONTAGE RD	12
MUSIC AVE	12	N 3/4 RD	11	N I70 FRONTAGE RD	13
MUSIC CT	12	N 3RD CT	20	N IRONWOOD CT	21
MUSIC LN	12	N 3RD ST	20	N LAKE CT	11
MUSTANG DR	11	N 4TH ST	20	N MAPLE ST	11

Street Index

Note: Not all streets are labeled in the atlas.

N MESA ST	11	NAMBE LN	21	NUGGET DR	11
N MOORLAND CIR	13	NANCY DR	20	O 1/2 RD	11
N MOUNTAIN OAK CT	21	NANCY ST	20	O RD	11
N MULBERRY ST	11	NARROW LEAF DR	11	OAK CT	20
N OAK ST	11	NASHUA CT	20	OAK ST	22
N ORCHARD ST	11	NASHUA LN	20	OAKBRUSH CIR	6
N OURAY CT	6	NATHAN AVE	13	OAKWOOD AVE	11
N PALACE CIR	20	NAVAJO WAY	12	OAKWOOD DR	21
N PARK CT	11	NAVIGATORS WAY	12	OASIS DR	1
N PARK CT	13	NB PKWY OFF RAMP	20	OE RD	6
N PARK SQ	11	NB PKWY ON RAMP	20	OL SUN DR	21
N PEACE CT	13	NE RD	15	OLD GRAND MESA RD	15
N PEACH ST	11	NE RD	16	OLD GRAND MESA RD	23
N PEACH WAY	11	NEW ORCHARD CT	12	OLD I70	14
N PINE ST	11	NEWPORT CIR	20	OLD KANNAH CREEK RD	21
N PIONEER VILLAGE CIR	13	NIAGARA CIR	20	OLD KANNAH CREEK RD	27
N PLACER CT	13	NIAGARA CIRCLE EAST	20	OLD ORCHARD ST	12
N PLAZA CT	20	NIAGARA CIRCLE NORTH	20	OLD STATE HWY	5
N PLUM ST	11	NIAGARA CIRCLE SOUTH	20	OLD WW ROAD	21
N PTARMIGAN CT	12	NIAGARA CIRCLE WEST	20	OLEASTER CT	12
N RD	11	NIBLIC DR	12	OLGA ST	13
N RD	12	NIBLICK WAY	11	OLIVE CT	20
N REGENT CIR	20	NIGHT HAWK DR	21	OLIVER ST	11
N RIVER RD	13	NINE IRON DR	12	OLSON AVE	20
N RONLIN AVE	12	NOBLE CT	13	OLSON CIR	20
N RONLIN AVE	13	NOLAND AVE	20	OLYMPIC CT	12
N RONLIN PL	13	NOLENE CT	13	OMAS PL	21
N SADDLE ROCK DR	13	NOLENE DR	13	ONYX DR	12
N SAN MIGUEL DR	20	NORMA JEAN CT	20	OPAL CT	21
N SEDONA CT	12	NORMA JEAN ST	12	OPAS PL	21
N SEVILLE CIR	12	NORMA JEAN ST	20	OPEN MEADOWS CT	21
N SHERWOOD DR	20	NORMANDY DR	20	OPHIR CT	20
N SPARN CT	20	NORMANDY WAY	20	ORANGE GROVE CT	13
N SPRUCE ST	20	NORTH AVE	20	ORANGE GROVE WAY	13
N SUN CT	21	NORTH AVE	21	ORCHARD AVE	6
N SUNSET CT	12	NORTH CREST DR	12	ORCHARD AVE	20
N SURREY CT	12	NORTH CT	12	ORCHARD AVE	21
N SYCAMORE ST	11	NORTHACRE CT	12	ORCHARD CT	11
N TEAL CT	21	NORTHACRES RD	12	ORCHARD RIDGE DR	11
N TERRACE DR	12	NORTHERN WAY	12	ORCHARD RUN	13
N TORREYS PEAK	21	NORTHGATE DR	12	ORIOLE DR	20
N TRAIL CANYON DR	19	NORTHGATE DR	20	ORION CT	13
N VALLEY DR	12	NORTHRIDGE DR	12	ORION ST	13
N VIEW DR	20	NORTHSTAR DR	12	ORION WAY	12
N WESTGATE DR	12	NORWALK ST	12	ORSON AVE	13
N WESTGATE DR	20	NOTTINGHAM CT	21	OSAGE CIR	21
N WILLOW ST	11	NOTTINGHAM DR	21	OSPREY WAY	21

Street Index

Note: Not all streets are labeled in the atlas.

OTONO CT	21	PARKWAY DR	20	PETER DR	11
OTTO CT	20	PARKWOOD DR	20	PETTICOAT LN	13
OURAY AVE	20	PARTEE DR	12	PHEASANT PL	21
OURAY AVE	21	PARTRIDGE CT	12	PHEASANT RUN CIR	12
OURAY ST	11	PATRICIA CT	11	PHEASANT RUN ST	12
OUTBACK RIDGE RD	12	PATRICIA DR	13	PHEASANT TRAIL CT	12
OUTCROP CT	20	PATRIOT CT	12	PHYLLIS DR	11
OUTLOOK CT	12	PATTERSON RD	12	PIANO LN	21
OVERLOOK CT	20	PATTERSON RD	13	PIAZZA WAY	12
OVERLOOK DR	20	PATTERSON ST	11	PICARDY DR	20
OVERLOOK RD	20	PAULA LN	20	PICTURE RANCH MHP	21
OVERVIEW RD	12	PAULINE CT	21	PIERCE AVE	12
OX BOW RD	12	PAULINE ST	21	PIKES PEAK DR	20
OXFORD AVE	20	PAULSON CT	13	PINE CONE CT	13
OXFORD CT	11	PAULSON DR	11	PINE ST	20
P 3/10 RD	6	PAWNEE DR	20	PINE TERRACE CT	20
P 3/4 RD	2	PAYTON CT	12	PINEHURST LN	20
P RD	11	PE 3/10 RD	6	PINENEEDLE CT	12
PACIFIC DR	12	PE RD	6	PINEWOOD CT	13
PACINO WAY	12	PE RD	8	PINION ST	6
PAGOSA CT	12	PE RD	9	PINNACLE CT	20
PAINT PONY CT	12	PEACE DR	13	PINON CT	20
PAINT PONY LN	12	PEACH AVE	13	PINON ST	20
PAINTBRUSH CT	12	PEACH ST	13	PINTAIL AVE	21
PALACE VERDES DR	20	PEACH ST	20	PINYON AVE	20
PALISADE ST	20	PEACHWOOD DR	21	PINYON AVE	21
PALMER ST	20	PEAR DR	11	PINYON CT	11
PALO VERDE CT	11	PEAR LN	21	PINYON DR	11
PALOMINO WAY	21	PEAR POND CT	21	PINYON PARK LN	19
PANNIER CT	12	PEAR POND ST	21	PINYON PL	21
PANORAMA DR	12	PEARCE AVE	21	PIONEER DR	11
PAPAGO ST	21	PEARL AVE	6	PIONEER RD	12
PAR CT	20	PEARWOOD CT	21	PIONEER VILLAGE CIR	13
PARADISE CT	12	PELTON DR	21	PIONEER VILLAGE LN	13
PARADISE DR	12	PENDLETON ST	13	PIPE CT	21
PARADISE WAY	12	PENNINSULA RD	6	PISCES CIR	11
PARK AVE	6	PENTAMAR DR	21	PISCES LN	11
PARK AVE	20	PEONY DR	12	PITCHBLEND CT	20
PARK CREEK RD	16	PEQUENA CT	21	PITKIN AVE	20
PARK DR	12	PERA ST	21	PITT RD	20
PARK RIDGE CT	20	PEREGRINE CT	20	PKWY RAMP	12
PARK ST	11	PERIWINKLE LN	11	PKWY RAMP	20
PARK VIEW PL	6	PERKINS CT	21	PKWY RAMP	20
PARKLAND CT	20	PERKINS DR	21	PLACER DR	11
PARKLAND CT	21	PERONA CT	20	PLACER DR	21
PARKVIEW DR	7	PERRY DR	20	PLACER ST	13
PARKVIEW DR	20	PERSIGO LN	12	PLACER ST	21

Street Index

Note: Not all streets are labeled in the atlas.

PLAINVIEW CT	13	PRINTERS WAY	12	RACQUET WAY	12
PLAINVIEW DR	13	PRISCILLAS WAY	12	RADAN ST	20
PLATEAU AVE	6	PRITCHARD MESA CT	12	RADO DR	20
PLATEAU DR	20	PRIVATE RD	20	RAE LYNN ST	12
PLAZA RD	12	PROCTOR CT	21	RAILHEAD AVE	12
PLEASANT CT	12	PROMONTORY CT	20	RAILHEAD CIR	12
PLEASANT HOLLOW CT	20	PRONGHORN DR	27	RAILROAD AVE	12
PLEASANT RIDGE CT	20	PROSPECTORS PT	20	RAILROAD BLVD	12
PLEASANT RIDGE LN	20	PTARMIGAN PIAZZA	12	RAINBOW DR	20
PLYMOUTH RD	20	PTARMIGAN RIDGE CIR	12	RAINBOW RANCH CT	20
POINT AVE	21	PTARMIGAN RIDGE CT	12	RAINBOW RANCH DR	20
POLARIS CT	11	PUEBLO CT	13	RAINDANCE CT	12
POLK CT	12	PUERTA VISTA CT	13	RAINIER CT	12
POMAR VISTA CT	13	PURDY MESA RD	22	RAMBLING ACRES RD	21
PONDEROSA CT	12	PURDY MESA RD	27	RAMBLING RD	12
PONDEROSA DR	11	PURPLE ASH CIR	21	RAMBLING RD	20
PONDEROSA GLADE RD	25	PURPLE PLUM ST	11	RANA CT	20
PONDEROSA WAY	12	PURPLE SAGE CT	21	RANA RD	20
PONY TRAIL CT	11	PUTNEY AVE	6	RANCE CANYON DR	11
POPLAR CT	6	PUTTER DR	12	RANCH CT	12
POPLAR CT	12	Q 1/2 RD	2	RANCH RD	12
POPLAR DR	11	Q 3/4 RD	2	RANDOM HILLS LN	20
POPLAR DR	20	Q 5/10 RD	2	RANGE VIEW CT	12
POPPY ST	12	Q 5/10 RD	3	RAPID CREEK RD	13
PORT OF ENTRY	11	Q RD	2	RAPID CREEK RD	14
PORTOBELLO RD	13	Q RD	4	RAPTOR RD	11
POWDER RIDGE CIR	22	QUAIL CT	20	RATTLESNAKE CT	20
POWDERHORN RD	22	QUAIL DR	20	RAVENWOOD LN	20
POWELL ST	11	QUAIL HOLLOW CT	13	RED BLUFF RD	25
POWER RD	20	QUAIL RUN DR	12	RED CANYON AVE	11
POWIS LN	11	QUAIL ST	13	RED CANYON CT	20
PRAIRIE FIRE ST	21	QUAILWOOD CT	21	RED CANYON DR	20
PRAIRIE HAWK WAY	21	QUAKIE ST	22	RED CLIFF RD	20
PRAIRIE VIEW DR	21	QUARRY CT	21	RED CLIFFS DR	11
PRAIRIE WAY	21	QUARTZ DR	11	RED CLOUD LN	20
PRAIRIE WIND DR	21	QUEBEC CT	11	RED FOX CT	21
PRESERVE LN	20	QUESTA DR	20	RED GLOBE DR	11
PRESLEY AVE	20	QUINCY CT	20	RED MAPLE CT	21
PRICE DITCH CT	13	QUINCY LN	20	RED MESA HEIGHTS RD	20
PRICE DITCH RD	13	QUINCY PL	20	RED MOUNTAIN LN	6
PRIMAVERA ST	21	R 1/2 RD	1	RED OAK CT	21
PRIMROSE CT	12	R 2/10 RD	3	RED PEACH CT	12
PRIMROSE LN	11	R RD	1	RED POINT CT	20
PRINCE CT	11	R RD	2	RED POINT RD	20
PRINCE WAY	11	RABBIT VALLEY RD	10	RED RANCH CT	12
PRINCESS ST	20	RABBITBRUSH CT	20	RED RANCH DR	12
PRINTERS CT	12	RACQUET CT	12	RED RIDGE CT	20

Street Index

Note: Not all streets are labeled in the atlas.

RED RIM DR	20	RIDGE DR	12	RIVERSIDE PARK DR	20
RED ROCK RD	20	RIDGE LN	21	RIVERSIDE PKWY	12
RED ROCKS ST	11	RIDGE TRL	21	RIVERSIDE PKWY	20
RED SAND RD	20	RIDGE VIEW DR	20	RIVERWOOD CT	12
RED SANDSTONE RD	20	RIDGES BLVD	20	RIVERWOOD DR	21
RED TAIL CT	27	RIDGESTONE CT	20	ROAN CREEK RD	5
RED VALE CT	20	RIDGEWAY CT	20	ROAN RIDGE RD	12
RED VISTA CT	20	RIDGEWAY DR	20	ROARING FORK DR	12
RED WASH CT	20	RIDGEWOOD LN	20	ROB REN CT	21
RED WATER PL	20	RIGBY RD	14	ROB REN DR	21
RED WILLOW DR	21	RIGGS WAY	20	ROBBINS LN	14
REDBUD CT	11	RIM DR	20	ROBERTS CT	21
REDBUD CT	21	RIM ROCK DR	11	ROBERTS RD	21
REDCLIFF CIR	20	RIM ROCK DR	19	ROBIN CT	21
REDCLIFF CT	20	RIM ROCK DR	20	ROBINSON CT	10
REDCLIFF DR	20	RIM SHADOW CT	20	ROBINWOOD CT	21
REDD LN	20	RIM VIEW DR	20	ROCK CREEK DR	20
REDLANDS CT	20	RIMROCK AVE	20	ROCK RIDGE LN	19
REDLANDS MESA CT	20	RIMROCK CT	20	ROCK SLIDE LN	12
REDLANDS MESA DR	20	RIMROCK DR	11	ROCK VALLEY RD	20
REDLANDS PKWY	12	RIMROCK RD	20	ROCKAWAY AVE	20
REDLANDS PKWY	20	RINCON DR	20	ROCKRIDGE DR	20
REDSTONE DR	20	RIO BORDE CT	20	ROCKWOOD LN	20
REDWING LN	12	RIO GRANDE CT	20	ROCKY KNOLL CT	20
REDWOOD CT	12	RIO GRANDE DR	12	ROCKY PITCH RD	20
REDWOOD CT	20	RIO GRANDE DR	20	RODELL DR	20
REED MESA DR	20	RIO HONDO RD	20	RODEO RD	6
REEDER MESA RD	21	RIO LINDA LN	20	RODEO WAY	12
REEDER MESA RD	22	RIO OSO LN	20	ROLLINS RD	25
REGAL CT	13	RIO VERDE LN	20	ROMA AVE	12
REGAL GLEN CT	13	RIO VISTA RD	20	ROME LN	21
REISLING CT	20	RISING SUN AVE	21	RONALD DR	13
REMINGTON CT	21	RIVER BEND CT	20	RONDA LEE RD	20
RENAISSANCE BLVD	20	RIVER BEND LN	20	RONLIN CT	13
RETA DR	20	RIVER CIR	20	RONLIN DR	13
RHEIMS CT	20	RIVER CT	6	RONLIN ST	13
RHINE CT	20	RIVER RANCH CT	11	ROOD AVE	20
RHONE CT	20	RIVER RD	11	ROOD AVE	21
RIATA RANCH CT	12	RIVER RD	12	ROOD CT	21
RIATA RANCH RD	12	RIVER RD	20	ROOSEVELT CT	12
RIBBON CT	11	RIVER RIDGE CT	20	ROSA ST	13
RICE ST	20	RIVER RIDGE DR	20	ROSALIE DR	20
RICHWOOD AVE	11	RIVER ROCK CT	11	ROSE DR	20
RICO CT	12	RIVER ST	20	ROSEMARY WAY	20
RICO WAY	12	RIVER VIEW DR	20	ROSETTE CT	20
RIDGE CIRCLE DR	20	RIVERBEND CT	12	ROSEVALE DR	21
RIDGE CT	12	RIVERSIDE DR	13	ROSEVALE RD	20

Street Index

Note: Not all streets are labeled in the atlas.

ROSEWOOD LN	12	S 7TH ST	20	S MOUNTAIN OAK CT	21
ROSLIN CT	21	S 8 4/10 RD	18	S MOUNTAIN OAK DR	21
ROUBIDEAU ST	20	S 8 4/10 RD	24	S MULBERRY ST	11
ROUGH CANYON RD	20	S 8 9/10 RD	18	S ORCHARD ST	11
ROUND HILL DR	12	S 8TH ST	20	S OURAY CT	15
ROUND ROCK CIR	20	S 9 1/4 RD	25	S PALACE CIR	20
ROUND TABLE RD	13	S 9 8/10 RD	19	S PARK CIR	12
ROUNDAABOUT	12	S 9TH ST	20	S PARK CIR	13
ROUNDUP DR	12	S ANNABELLE CT	11	S PARK CT	11
ROUSE AVE	5	S APPLE ST	11	S PARK SQ	11
ROYAL ANN WAY	21	S ARRIBA CIR	20	S PEACE CT	13
ROYAL CT	13	S ASBURY CT	21	S PEACH ST	11
RUBY AVE	20	S ASH ST	11	S PIAZZA LN	12
RUBY CT	12	S BOOKCLIFF CT	11	S PINE ST	11
RUBY LEE DR	11	S BROADWAY	11	S PIONEER VILLAGE CIR	13
RUBY MESA CT	12	S BROADWAY	20	S PLACER CT	21
RUBY MOUNTAIN RD	20	S CAMP RD	20	S PLUM ST	11
RUSHMORE DR	12	S CANYON VIEW DR	20	S PTARMIGAN CT	12
RUST CT	20	S CEDAR ST	11	S RD	1
S 1/2 RD	1	S COMMERCIAL DR	20	S RD	2
S 1/2 RD	5	S CORRAL DR	12	S RD	4
S 10TH ST	20	S COULSON ST	11	S RD	5
S 11 1/2 RD	19	S CRYSTAL CT	20	S REDLANDS RD	20
S 11TH ST	20	S DEER PARK CIR	11	S REGENT CIR	20
S 12TH ST	20	S DRAKE CT	21	S RIM DR	20
S 13TH ST	20	S EAGLE POINT CT	20	S RIM VIEW CT	20
S 14 RD	19	S EDEN DR	11	S RONLIN PL	13
S 14TH ST	20	S ELM ST	11	S SAN MIGUEL DR	20
S 15 1/2 RD	19	S F 1/2 RD	24	S SEDONA CT	12
S 15 3/4 RD	19	S F 1/2 RD	25	S SEVILLE CIR	12
S 15 RD	19	S FALCON POINT CT	20	S SHERWOOD DR	20
S 15TH ST	20	S FOREST CT	20	S SPRUCE ST	20
S 16 1/2 RD	19	S FOREST LN	20	S SUN CT	21
S 16 1/2 RD	25	S GEMINI CIR	11	S SUNSET CT	12
S 17 7/10 RD	19	S GOOD HOPE CIR	21	S SURREY CT	12
S 17TH ST	20	S GRAND FALLS CT	12	S SYCAMORE ST	11
S 18 RD	25	S GRANDBY CT	21	S TEAL CT	20
S 1ST ST	20	S GRANDEUR CT	12	S TERRACE DR	12
S 21 1/2 RD	20	S H 3/10 RD	25	S TORREYS PEAK	21
S 21 1/2 RD	26	S HAVEN CREST CT	12	S TRAIL CANYON DR	19
S 2ND ST	20	S HAYSTACK CIR	11	S US HWY 50	20
S 3RD ST	20	S HIGHLAND DR	13	S US HWY 50	21
S 4TH ST	20	S IRONWOOD CT	21	S US HWY 50	27
S 5 7/10 RD	24	S JOHN BROWN RD	33	S US HWY 50	28
S 5TH ST	20	S LAKE CT	11	S WESTGATE DR	20
S 6TH ST	20	S MAPLE ST	11	S WILLOW ST	11
S 7 1/2 RD	24	S MESA ST	11	SABIL DR	11

Street Index

Note: Not all streets are labeled in the atlas.

SABRA ST	21	SANTA FE DR	12	SHADOW RIDGE CT	21
SACCOMANNO RD	12	SANTA ROSA LN	20	SHADOW ROCK CT	20
SACOMA CT	12	SANTEE ST	21	SHADOWBROOK CT	13
SADDLE CT	20	SAPPHIRE CT	12	SHADOWBROOK DR	13
SADDLE GULCH DR	13	SARA LN	21	SHADOWWOOD CT	12
SADDLE RIDGE RD	2	SARGENT CIR	11	SHADY LN	7
SADDLE ROCK DR	13	SATTERFIELD AVE	11	SHADY LN	11
SADDLEGATE CT	13	SAXON CT	21	SHADY LN	13
SADDLEHORN	11	SAYRE DR	20	SHADY LN	20
SADDLEHORN RD	12	SB PKWY OFF RAMP	20	SHAMROCK DR	13
SADDLEHORN RD	20	SB PKWY ON RAMP	20	SHAMROCK DR	20
SAFFRON WAY	12	SB PKWY ON RAMP	20	SHANE CT	20
SAGE	21	SB PKWY ON RAMP	20	SHANK CT	20
SAGE BRUSH LN	19	SCARLET ST	12	SHANNE ST	21
SAGE CIR	6	SCHOOL RIDGE RD	20	SHANNON CT	12
SAGE CT	12	SCORPIO CT	11	SHANNON LN	13
SAGE RUN CT	12	SCOTERS CIR	12	SHARON PL	20
SAGE ST	6	SCOTT CIR	20	SHARPTAIL ST	21
SAGITTARIUS ST	11	SCOTT LOOP	15	SHAVANO CT	12
SAGUARO RD	12	SCOTT LOOP	16	SHAVANO ST	12
SAINT PEPPIN DR	11	SCOTT ST	20	SHAWNEE PL	21
SALEM CT	13	SEASONS CT	20	SHEENE RD	20
SALT CREEK RD	7	SEASONS DR	20	SHELDON RD	21
SALT CREEK RD	16	SECKEL ST	21	SHELLEY DR	20
SAMOAN DR	12	SECRET CANYON CT	20	SHENANDOAH DR	12
SAN FELIPE AVE	21	SECRET CANYON LN	20	SHERIDAN CT	21
SAN GABRIEL ST	11	SEEBER DR	12	SHERMAN DR	20
SAN JUAN ST	20	SEELY RD	20	SHERYL CT	21
SAN LUIS CT	11	SEGO CT	20	SHETLAND CT	12
SAN MARCO AVE	21	SELAN CT	21	SHETLAND DR	12
SAN MARCO PL	21	SEMILLON CT	21	SHILOH CT	21
SAN MIGUEL ST	11	SEMINOLE CT	21	SHILOH ST	21
SAND CASTLE LN	12	SENECA PL	21	SHIPROCK RD	20
SAND CLIFF CT	20	SENNA WAY	12	SHIRAZ DR	13
SAND CT	20	SEQUEL CT	13	SHIRE DR	21
SANDHILL LN	20	SEQUEL WAY	13	SHONEY DR	20
SANDIA DR	20	SEQUOIA CT	12	SHORE CT	12
SANDLEWOOD CT	12	SEQUOIA RD	12	SHORT ST	6
SANDPIPER AVE	21	SERANADE ST	13	SHORT ST	21
SANDRA AVE	20	SERENADE CT	21	SHOSHONE ST	13
SANDRIDGE CT	20	SERENITY CT	1	SHOSHONE ST	21
SANDSTONE DR	20	SERENITY CT	12	SIDEWINDER CT	12
SANDSTONE ST	11	SERENITY LN	12	SIDEWINDER RD	1
SANFORD DR	12	SERPENTS TRAIL DR	20	SIDEWINDER RD	10
SANTA ANA DR	11	SHADOW LAKE CIR	20	SIENNA CT	20
SANTA CLARA AVE	20	SHADOW LAKE CT	20	SIERRA CT	12
SANTA FE CIR	11	SHADOW LAKE RD	20	SIERRA DR	11

Street Index

Note: Not all streets are labeled in the atlas.

SIERRA VISTA RD	20	SOUTHPOND LN	21	STEWART AVE	5
SIGNAL ROCK CT	12	SOVEREIGN LN	13	STILLWATER AVE	21
SIGNAL ROCK RD	12	SPANISH BRANCH CT	12	STOCKERT DR	12
SILVER CREST TRL	21	SPANISH HILLS CT	12	STONE CANYON CT	11
SILVER CT	21	SPANISH TRAIL DR	12	STONE MOUNTAIN DR	11
SILVER FOX CT	21	SPARN CT	12	STONE TREE LN	21
SILVER MOUNTAIN DR	13	SPARN ST	20	STONEBURRO DR	13
SILVER OAK CT	12	SPARROW CT	12	STONEGATE DR	13
SILVER OAK DR	12	SPERBER LN	12	STONERIDGE CT	20
SILVER PLUME DR	11	SPOON CT	20	STONEBROOK LN	13
SILVERADO CT	12	SPRAGUE	11	STRIKER DR	21
SILVERADO DR	12	SPRING CROSSING	12	STRUTHERS AVE	20
SILVERSTONE DR	21	SPRING CT	22	STUMP CT	13
SILVERTIP WAY	20	SPRING ST	6	SUMMER BEND CT	12
SILVERTON CT	20	SPRING VALLEY CIR	12	SUMMER BREEZE CT	12
SIMINOE RD	27	SPRINGBROOK DR	12	SUMMER CREST CT	12
SINATRA WAY	12	SPRINGFIELD RD	21	SUMMER GLEN DR	20
SKI VIEW DR	22	SPRINGSIDE CT	12	SUMMER HILL CT	12
SKIFF AVE	11	SPRUCE CT	20	SUMMER HILL WAY	12
SKYLARK CT	13	SPUR CROSS RD	12	SUMMER SAGE CT	12
SKYLER ST	20	SPYGLASS DR	20	SUMMER VALE CIR	12
SKYLINE CT	12	SQUIRE CT	11	SUMMERBROOK DR	12
SKYLINE DR	12	SS RD	27	SUMMERBROOK DR	13
SKYLINE RIDGE CT	20	SS RD	31	SUMMIT CT	21
SKYWAY DR	20	SS RD	32	SUMMIT MEADOWS CT	21
SLICK ROCK LN	12	ST CROIX LN	11	SUMMIT VIEW DR	21
SLICKROCK DR	10	STAFFORD DR	21	SUMMIT WAY	21
SMALLWOOD DR	13	STAGECOACH CT	12	SUN HAWK DR	21
SMALLWOOD LN	13	STAGECOACH RD	20	SUN VALLEY ST	21
SMITH AVE	13	STALLION CT	11	SUNBEAM CT	21
SMOKEY DR	11	STAMPEDE CT	11	SUNBURST CT	21
SNEDDON PL	12	STAN DR	13	SUNBURY LN	11
SNOW EAGLE CT	2	STANDING ROCK CT	20	SUNCREST CT	13
SNOW MESA CT	20	STANDING ROCK DR	20	SUNCREST DR	11
SNOW MESA LN	20	STANFORD CT	13	SUNDANCE CT	20
SNOWBERRY CT	12	STANFORD WAY	13	SUNDANCE DR	20
SNOWMASS CT	20	STAR CANYON DR	11	SUNDIAL RD	12
SNOWSHOE TRL	30	STAR CT	12	SUNDOWN DR	21
SNYDER CREEK DR	20	STARLIGHT DR	13	SUNFLOWER AVE	11
SOAPWEED CT	20	STATE ST	14	SUNFLOWER CT	21
SOBRE EL RIO DR	13	STELLA CT	20	SUNLIGHT DR	13
SOL LN	21	STEP-A-SIDE DR	12	SUNLIGHT DR	20
SOLITUDE CT	1	STEPHER CT	12	SUNNY MEADOW LN	20
SOONER CT	11	STEPPING STONE CT	21	SUNNYGLADE ST	21
SOPHIA WAY	12	STETSON CT	12	SUNNYHILL LN	21
SORREL ST	20	STEVE CT	21	SUNNYSIDE CIR	21
SOUTH AVE	20	STEVEN AVE	13	SUNNYSIDE CT	21

Street Index

Note: Not all streets are labeled in the atlas.

SUNRAY AVE	21	TECO DR	21	TOWER CT	11
SUNRAY CT	21	TECO ST	21	TRACY DR	21
SUNRIDGE RD	20	TEDFORD CT	13	TRAIL RD	29
SUNRISE DR	20	TEEGAN CT	20	TRAIL RIDGE RD	20
SUNROSE LN	11	TEJON DR	20	TRAILS END CT	12
SUNSET CIR	13	TELLER AVE	20	TRANQUIL TRL	12
SUNSET CT	11	TELLER AVE	21	TRAPPERS CT	12
SUNSET DR	11	TELLER CT	20	TRAVEE CT	21
SUNSET DR	20	TELLER CT	21	TRAVIS CT	21
SUNSET HILLS RD	20	TELLER ST	11	TREEHAVEN CT	12
SUNSET LN	20	TELLIS CT	12	TRENTON CT	21
SUNSHINE LN	20	TENDERFOOT DR	20	TREVOR MESA DR	20
SUSAN ST	13	TENNESSEE ST	20	TREY CT	21
SUTTON DR	19	TERRACE CT	20	TRINITY PEAKS WAY	12
SWAN LN	20	TERRACE DR	12	TROPICANA DR	13
SWAN MEADOWS DR	21	TERRY CT	20	TROYER AVE	13
SWIFT FOX CT	21	TETON RD	12	TS RD	30
SX 9/10 RD	29	TEXAS AVE	20	TS RD	31
SYCAMORE CT	13	TEXAS AVE	21	TULIP DR	12
SYCAMORE ST	13	THERESEA CT	12	TURNER AVE	21
SYCAMORE ST	21	THERESEA LN	12	TUSCANY AVE	20
SYLVIA LN	12	THIMBLE ROCK RD	20	TUSCANY CT	20
T 99/100 RD	9	THISTLE CT	6	TWELFTH CT	12
T RD	2	THISTLE DR	20	TWILIGHT LN	20
T RD	5	THISTLE ST	20	TWIN FORKS PL	20
TAFT LN	21	THOMAS ST	20	TWO BALL CT	20
TAHITI DR	12	THOMPSON CT	13	TWO IRON CT	20
TAHOE CIR	12	THOMPSON RD	20	TWO WOOD DR	20
TAHOE DR	12	THORNHILL CT	13	TWYMAN DR	20
TALBOTT DR	20	THREE EAGLES WAY	2	TYLER CT	21
TALL GRASS DR	12	THRUSH DR	21	TYNDALE CT	20
TALON DR	20	THUNDER MOUNTAIN DR	12	TYNDALE WAY	20
TALUS LN	20	THYME ST	20	TZ TRL	21
TAMARACK LN	12	TIANNA WAY	20	U 6/10 RD	5
TAMARISK CT	11	TIARA CT	20	U RD	1
TAMARRON DR	12	TIARA DR	20	U RD	5
TAMMERA LN	12	TIARA VISTA DR	20	UINTAH CT	12
TANAGER CT	21	TIFFANY DR	20	UINTAH ST	11
TANGLEWOOD RD	20	TIGER AVE	20	UNAWEEP AVE	20
TANNER ST	21	TIGER TAIL CT	21	UNAWEEP ST	11
TAOS DR	20	TILMAN DR	12	UNCOMPAHGRE DIVIDE RD	26
TARA AVE	12	TIMBER FALLS DR	11	UNNAMMED	11
TARA DR	11	TOBOGGAN CT	7	UPLAND RD	21
TAURUS AVE	11	TOLTEC CT	12	URADO	11
TEAGUE CT	21	TOPAZ DR	21	URANIUM DR	20
TEAL CT	21	TOPLER RIDGE CT	12	US HWY 139	0
TECO CT	21	TOVAR CT	12	US HWY 139	2

Street Index

Note: Not all streets are labeled in the atlas.

US HWY 141	13	VALLEJO DR	20	VISTA MAR CT	20
US HWY 141	21	VALLEY CT	12	VISTA MAR DR	20
US HWY 141	26	VALLEY VIEW DR	20	VISTA REY CT	20
US HWY 141	27	VALLEY VIEW DR	21	VISTA RIO CT	20
US HWY 141	29	VALLEY VIEW DR	22	VISTA VALLEY CT	11
US HWY 141	30	VALLEY VIEW WAY	20	VISTA VALLEY DR	11
US HWY 141	31	VAN BUREN AVE	12	VISTA WAY	12
US HWY 141	33	VEGA DAM RD	7	VIVIAN CT	20
US HWY 330	6	VEGA VISTA DR	7	W 1/2 RD	5
US HWY 330	15	VELA CT	13	W 1ST ST	13
US HWY 340	11	VELA ST	13	W 2ND ST	5
US HWY 340	12	VENCINO DR	20	W 2ND ST	13
US HWY 340	20	VENETIAN DR	12	W 3RD ST	5
US HWY 50 RAMP	20	VENTURA DR	20	W 3RD ST	13
US HWY 6	0	VERANO CT	21	W 4TH ST	5
US HWY 6	5	VERANO ST	21	W 4TH ST	13
US HWY 6	13	VERMONT LN	11	W 5TH ST	5
US HWY 6 AND 24	13	VICKSBURG AVE	20	W 5TH ST	13
US HWY 6 AND 24	21	VICTOR DR	12	W 6TH ST	5
US HWY 6 AND 24 BYP	20	VICTORIA DR	13	W 6TH ST	13
US HWY 6 AND 24 RAMP	20	VICTORIA DR	20	W 77/100 RD	8
US HWY 6 AND 50	10	VICTORIAN CT	20	W 7TH ST	5
US HWY 6 AND 50	11	VICTORIAN LN	12	W 7TH ST	13
US HWY 6 AND 50	12	VIEW DR	20	W 8TH ST	5
US HWY 6 AND 50	20	VIEW POINT CT	7	W 8TH ST	13
US HWY 65	14	VIEW POINT DR	12	W ADDINGTON LN	11
US HWY 65	15	VILLA ST	21	W APPLEWOOD DR	11
US HWY 65	22	VILLA WAY	12	W ARBOR CIR	20
US HWY 65	23	VILLAGE CIRCLE CT	20	W ASPEN AVE	11
UTE AVE	20	VILLAGE CT	20	W BRAMBLING LN	12
UTE CANYON AVE	11	VILLAGE LN	20	W CANYON CT	20
UTE CANYON LN	21	VILLAGE PARK DR	12	W CEDAR CT	11
UTE CT	20	VILLAGE VIEW CT	20	W CEDAR MEADOWS CT	12
V 2/10 RD	4	VILLAGE WAY	20	W CHIPETA AVE	20
V 2/10 RD	5	VILLASUR DR	13	W CHIPETA CT	21
V 2/10 RD	13	VIN ROSE WAY	13	W CHUKAR WAY	21
V 3/10 RD	5	VINE ST	20	W COLORADO AVE	20
V 5/10 RD	5	VINEYARD AVE	13	W COLUMBINE AVE	11
V 6/10 RD	3	VINO TINTO LN	21	W CONESTOGA CIR	13
V 6/10 RD	4	VINTNERS CT	11	W CRETE CIR	20
V 7/10 RD	2	VIOLET PL	12	W DANBURY CIR	20
V 8/10 RD	2	VIRGO WAY	11	W DANBURY CT	20
V 8/10 RD	3	VISITORS WAY	12	W DOWNEY CIR	21
V RD	5	VISTA CASCADE	20	W EIDER CT	21
V RD	6	VISTA CT	12	W ERIKA CT	12
VALENTINO WAY	12	VISTA GRANDE RD	20	W FALLEN ROCK RD	20
VALLECITO CT	20	VISTA HILLS DR	20	W FORESIGHT CIR	12

Street Index

Note: Not all streets are labeled in the atlas.

W FORESIGHT ST	12	W ROBERSON DR	11	WEDDING CANYON CT	11
W FOXWOOD CT	12	W ROOD AVE	20	WEDGE DR	12
W GLOUCESTER CIR	20	W ROOD CIR	21	WEDGEWOOD AVE	21
W GOOD HOPE CIR	13	W SADDLE DR	20	WEDGEWOOD DR	21
W GRAND AVE	20	W SCENIC DR	20	WEeping WILLOW ST	21
W GRAYS PEAK	21	W SEQUOIA RD	12	WELIG CT	12
W GREENFIELD CIR	12	W SHERWOOD DR	20	WELLINGTON AVE	12
W GREENWOOD CT	20	W SUNSET DR	11	WELLINGTON AVE	13
W GREENWOOD DR	20	W TIFFANY CT	20	WELLINGTON CT	12
W GROVE DR	21	W TOMAHAWK CIR	13	WESLO AVE	20
W GUNNISON AVE	20	W US HWY 6 AND 50	11	WESLO CT	20
W HALL AVE	20	W UTE AVE	20	WEST AVE	20
W HANOVER CIR	20	W VALLEY CIR	20	WESTCLIFF DR	12
W HARBOR LN	12	W VIA LE PAZ DR	11	WESTERN VIEW RD	20
W HERMOSA CT	12	W WELLINGTON AVE	20	WESTLAND AVE	21
W HIGHLAND DR	20	W WHITE AVE	20	WESTRIDGE DR	21
W INDEPENDENT AVE	20	W WHITE CIR	21	WESTWATER CIR	11
W INDIAN CREEK DR	12	W WILLOW CT	13	WESTWOOD CT	12
W KENNEDY AVE	20	W WILSHIRE CT	12	WESTWOOD DR	12
W LIBERTY CT	12	W YUCATAN CT	12	WHISPER CT	20
W LYNWOOD ST	20	WAGON PL	12	WHISPER LN	20
W MAIN CIR	21	WAGON TRAIL CT	12	WHITE AVE	20
W MAIN ST	20	WAGON TRAIL DR	12	WHITE AVE	21
W MALLARD WAY	21	WAGON WAY	12	WHITE FALCON CT	2
W MANDARIN CT	21	WAGON WHEEL CT	6	WHITE LILY AVE	13
W MAYFIELD DR	20	WAGON WHEEL LN	12	WHITECROSS LN	13
W MCCUNE AVE	11	WALKER FIELD DR	12	WHITEHEAD DR	21
W MEADOW AVE	11	WALLACE ST	11	WHITETAIL LN	20
W MERGANSER LN	21	WALNUT AVE	20	WHITEWATER CREEK RD	21
W MESA AVE	20	WALNUT AVE	21	WHITING RD	27
W MESA CT	20	WALNUT CT	20	WHITNEY LN	12
W MOORLAND CIR	13	WALNUT PL	21	WICHITA CT	21
W MORRISON CT	20	WALNUT ST	11	WIGEON DR	12
W ORCHARD AVE	20	WAPITI WAY	21	WILD ROSE WAY	12
W OTTLEY AVE	11	WARRIOR WAY	21	WILDCAT AVE	11
W OURAY AVE	20	WASATCH ST	20	WILDEWOOD CIR	22
W PABOR AVE	11	WASHBURN ST	21	WILDEWOOD DR	22
W PABOR WAY	11	WASHINGTON CT	12	WILDWOOD CT	20
W PAGOSA DR	12	WATERS DR	13	WILDWOOD DR	11
W PARADISE WAY	11	WATERS LN	11	WILDWOOD DR	20
W PARK DR	12	WATERSEdge CT	20	WILKINS DR	21
W PARKVIEW DR	20	WAVERLY LN	13	WILLIAM CT	13
W PINYON AVE	20	WB I70 OFF RAMP	12	WILLIAM DR	21
W PIONEER VILLAGE CIR	13	WB I70 OFF RAMP	13	WILLOUGHBY ST	13
W PLATEAU CT	20	WB I70 ON RAMP	12	WILLOW BEND RD	21
W RD	5	WB I70 ON RAMP	13	WILLOW CREEK RD	12
W RIDGES BLVD	20	WEBSTER RD	20	WILLOW RD	20

Street Index

Note: Not all streets are labeled in the atlas.

WILLOW RIDGE CT	20	X RD	2
WILLOW ST	6	XL SPUR	21
WILLOW WOOD RD	20	YAMPA WAY	21
WILLOWBROOK RD	12	YARROW DR	20
WILSHIRE CT	12	YELLOW CAT CT	20
WILSON BLVD	21	YELLOWSTONE RD	12
WILSON CT	12	YEW LEAF WILLOW AVE	21
WILSON DR	12	YEW ST	11
WIMBERLY DR	11	YLANG ST	20
WINDES ST	13	YOLANDE LN	21
WINDOW CT	20	YOSEMITE RD	12
WINDOW ROCK CIR	12	YOUNG CT	12
WINDOW ROCK CT	20	YOUNG ST	12
WINDOW ROCK LN	12	YS RD	32
WINDSOR CT	20	YUCCA DR	12
WINDSOR PARK DR	11	YUMA CT	20
WINDSTAR DR	12	Z 8 RD	34
WINDWOOD CT	20	Z 8 RD	35
WINESAP LN	21	Z2 3/10 RD	34
WINGATE DR	11	Z2 4/10 RD	33
WINTER HAWK DR	21	Z2 RD	34
WINTERGREEN DR	12	Z3 3/10 RD	35
WINTERGREEN ST	13	Z6 RD	0
WINTERLAND CT	11	Z6 RD	33
WINTERS AVE	20	Z9 5/10 RD	0
WIRTH LN	19	Z9 5/10 RD	36
WISTERIA CT	12	Z9 RD	33
WOLF CREEK CT	11	ZAMI DR	20
WOOD CT	20	ZENOBIA ST	13
WOOD DUCK CT	21	ZION RD	12
WOOD DUCK DR	21	ZOE LN	12
WOODGATE DR	12	ZS 4/10 RD	35
WOODLAND AVE	11	ZS RD	35
WOODLAND CNTRY DR	12	ZS RD	36
WOODLAND DR	20	ZUNI DR	13
WOODLY CT	20	ZUNI DR	20
WOODRIDGE CT	12		
WOODSTOCK ST	11		
WORCESTER DR	21		
WRANGLER CT	12		
WRANGLER WAY	12		
WREN CT	20		
WREN WOOD CT	21		
WYNDHAM WAY	20		
X 1/2 RD	5		
X 5/10 RD	4		
X 5/10 RD	6		